

HAOSHAN
湖北豪山 | 景观厚砖

HAOSHAN
湖北豪山 | 景观厚砖

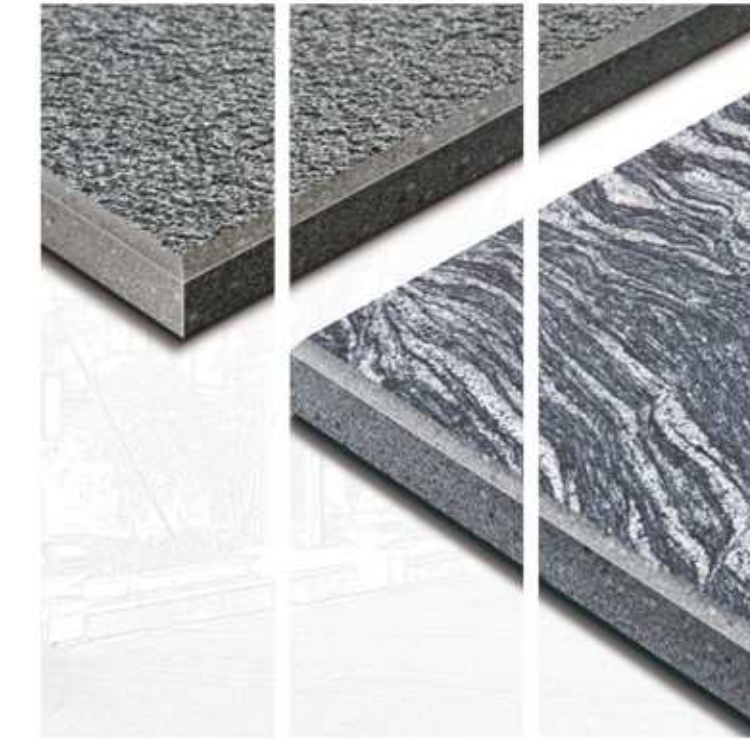

湖北省当阳豪山建材有限公司

HUBEI PROVINCE DANGYANG HAOSHAN BUILDING MATERIALS CO.

地址：湖北省当阳市木店村S107号

电话：0717-3509999



汉陶夫陶瓷公众号



豪豪现代砖公众号

精于细节 · 达于创新

ECOLOGICAL FLOOR PAVING

PRODUCT MANUALS



HAOSHAN 湖北豪山 | 景观厚砖

SIMPLE BUT FINE DESIGN,
FINE DETAILS AND BEAUTIFUL.

设计简而精，细节精而美



CONTENTS 目录



品牌 BRANDING



豪山企业	HAOSHAN ENTERPRISES	PART ONE
品牌概述	BRAND OVERVIEW	PART TWO
企业文化	ENTERPRISE STRENGTH	PART THREE
厂房基地	BASE OF OPERATIONS	PART FOUR
品牌荣誉	BRAND HONORS	PART FIVE
战略合作伙伴	STRATEGIC PARTNERS	PART SIX

案例 CASE



工程案例目录	PROJECT CASE CATALOG	PART ONE
工程案例项目展示	PROJECT CASE PROJECT SHOWCASE	PART TWO



PRODUCTS 产品

PART ONE	PAVING STONE	地铺石系列
PART TWO	DRYSTONE	干挂石系列



APPLICATION 应用场景

PART ONE	VILLA COURTYARD	别墅庭院
PART TWO	SALES DEPARTMENT	精品售楼部
PART THREE	MUNICIPAL ENGINEERING	市政工程
PART FOUR	SPECIALTY STORE	品牌专卖店



○ | 品牌

BRANDS





BRAND

品牌概述

2010年
公司成立

2020年
引进新技术

湖北省当阳豪山建材有限公司位于湖北省“三峡瓷都”当阳陶瓷工业园，占地面积55万多平方米，拥有5条现代化瓷砖生产线，配备先进进口生产设备，年产量达3000万方，主要生产室内外墙地砖，囊括大规格仿古砖、大理石瓷砖、柔光精雕砖以及生态地铺石，景观干挂石等全品类陶瓷产品。

公司秉承“清洁生产，绿色制造”的经营理念，旗下产品丰富多变，质感鲜明，无放射性元素，极具个性化设计，可以百搭各种家居装饰，是新一代环保装饰材料的理想之选。

经过多年发展，当阳豪山成长为中部陶瓷行业排头兵，先后荣获“中国驰名商标”、“高新技术企业”、“三星级绿色建材评价标识”、工信部第五批“绿色工厂”认证等殊荣。公司忠诚履行企业政治、经济和社会三大责任，在为客户提供优良产品、为社会创造物质财富的同时，积极参与社会公益事业，真诚守信地回报社会，确保企业基业长青。

Hubei Province Dangyang Haoshan Building Materials Ltd.,Co. is located in Hubei Province, "Three Gorges Porcelain Capital" Dangyang Ceramic Industrial Park, covers an area of more than 550,000 square meters, has five modern ceramic tile production lines, equipped with advanced imported production equipment, with an annual production capacity of 30 million square meters, the main production of indoor and outdoor wall and floor tiles, including large-size antique tiles, marble tiles, It mainly produces indoor and outdoor wall and floor tiles, including large-size antique tiles, marble tiles, soft carved tiles, ecological paving stones, landscape dry hanging stones and other ceramic products.



H A O S H A N E N T E R P R I S E S



CULTURES 企业文化

- ★ 国家绿色工厂 National Green Factory
- ★ 湖北省名牌产品 Hubei Famous Brand Products
- ★ 户外砖优秀品牌 Outdoor Brick Excellent Brand
- ★ 十大工程客户信赖陶瓷品牌 Top Ten Project Customers Trusted Ceramic Brands
- ★ 科技创新型企业 Science and Technology Innovative Enterprises
- ★ 中国绿色建材产品 China Green Building Material Products
- ★ 全国质量信得过产品 National Quality Trustworthy Products
- ★ 世博会指定产品 Expo Designated Products



EXHIBITIONS 精品展馆

2023湖北武汉建博会

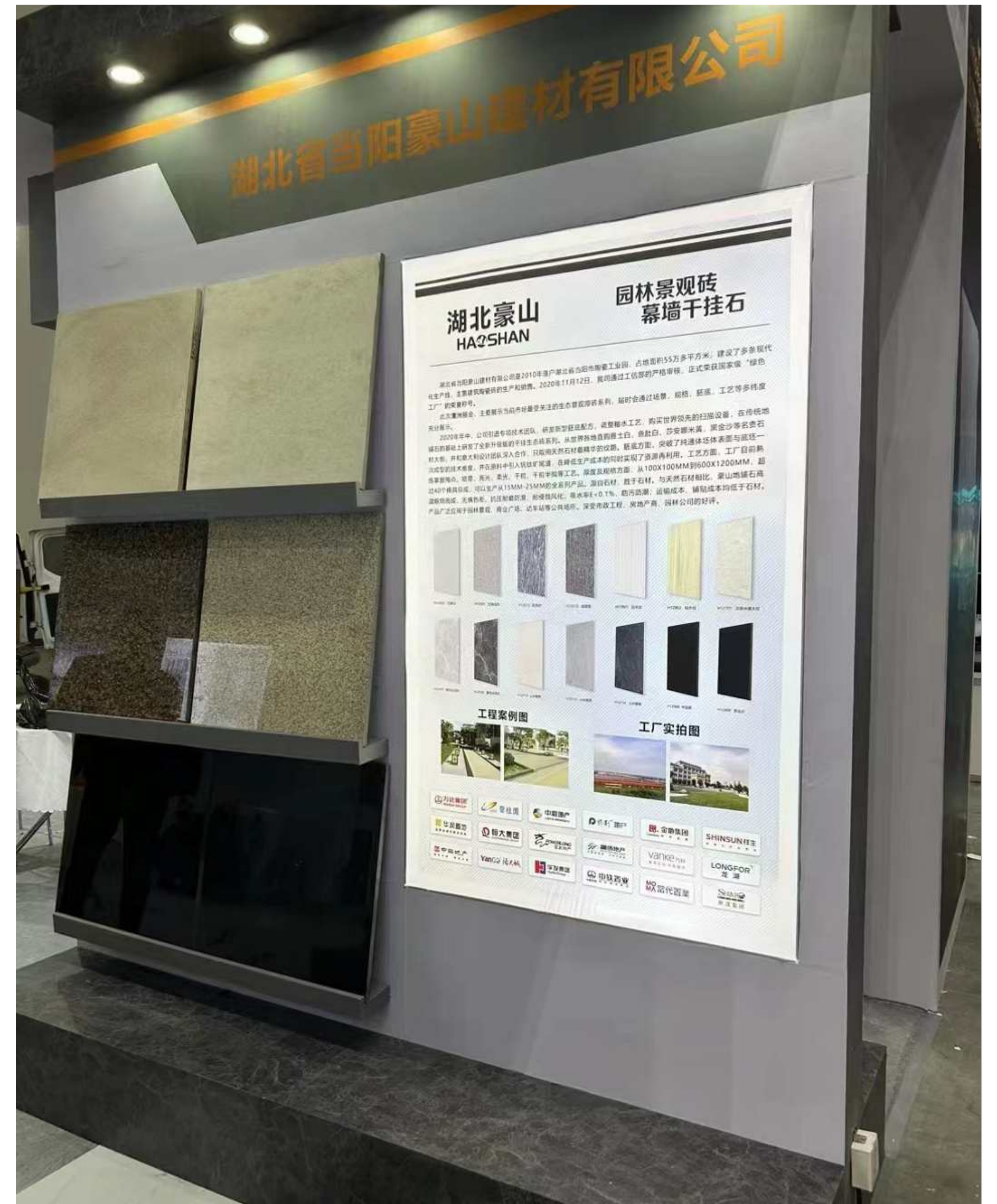



2023年上海园林展



工程案例

豪山景观厚砖合作伙伴
HAOSHAN

万达集团	碧桂园	中粮地产	中海地产	万科地产	华润置地
保利地产	金地集团	SHUNITEE	中铁置业	当代置业	融创集团
华润置地	恒大集团	AMERLINO	中自集团	远洋地产	富力地产
招商地产	Vanke	LONGFOR	绿地集团	金辉集团	景业地产

湖北省当阳豪山建材有限公司
HAOSHAN GRANITE THICK TILE PARTNERS

规格展示

600*120

600*600

400*800

工艺展示

干粒面

亮光面





2023年佛山潭洲陶博会

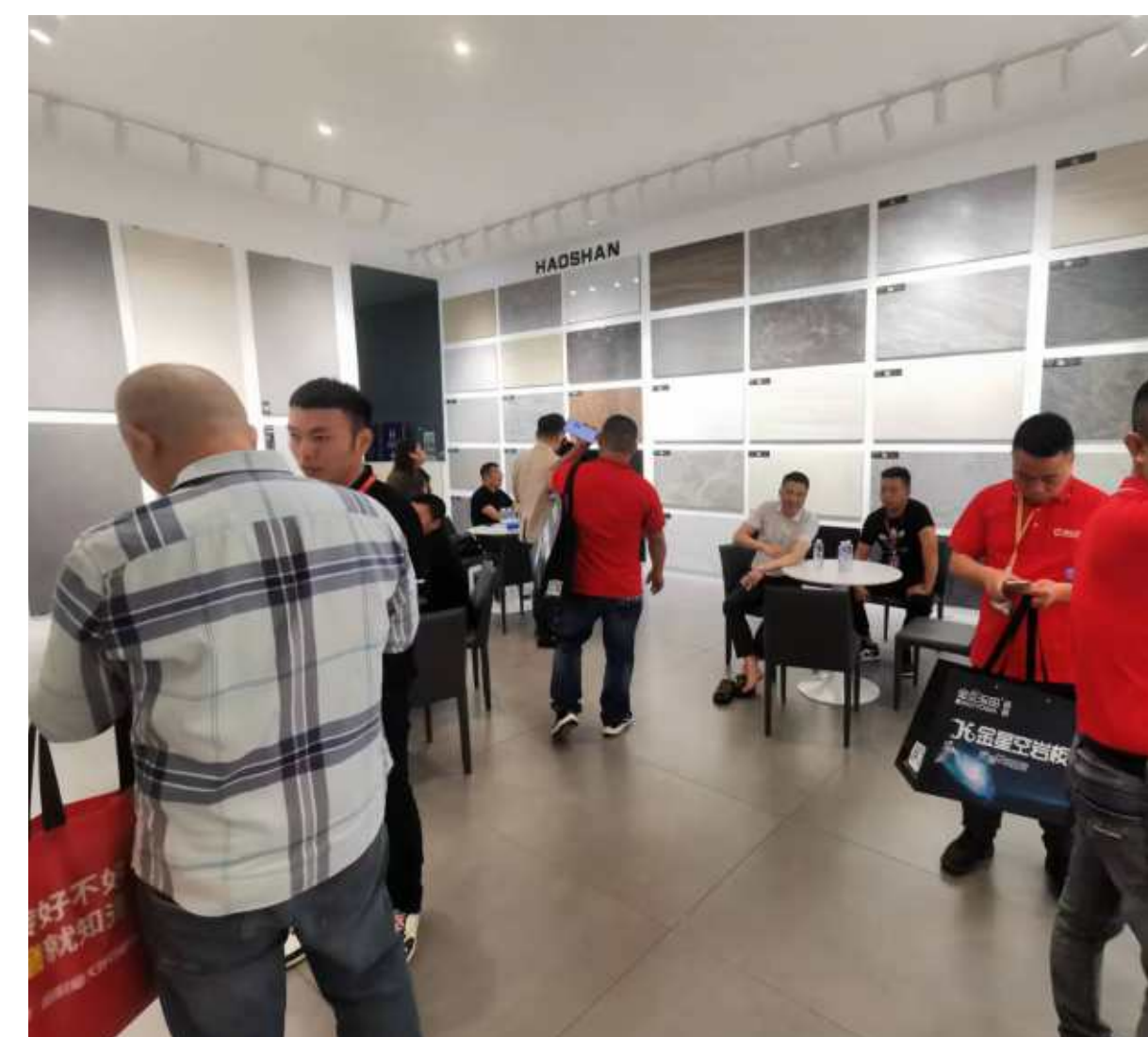



2022年佛山陶博会





2021年佛山潭洲陶博会



2021年佛山潭洲陶博会

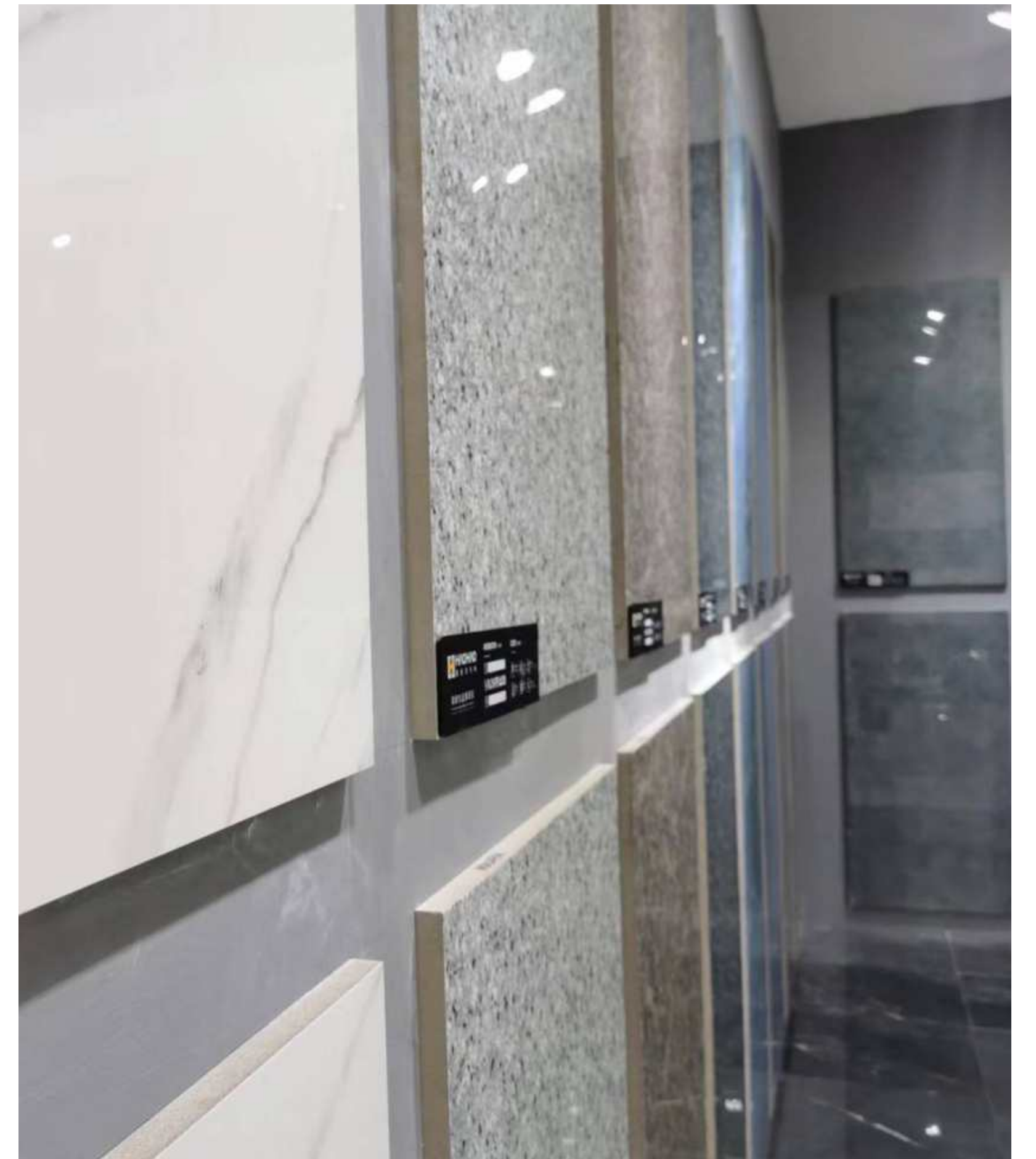



FACTORY 厂房基地

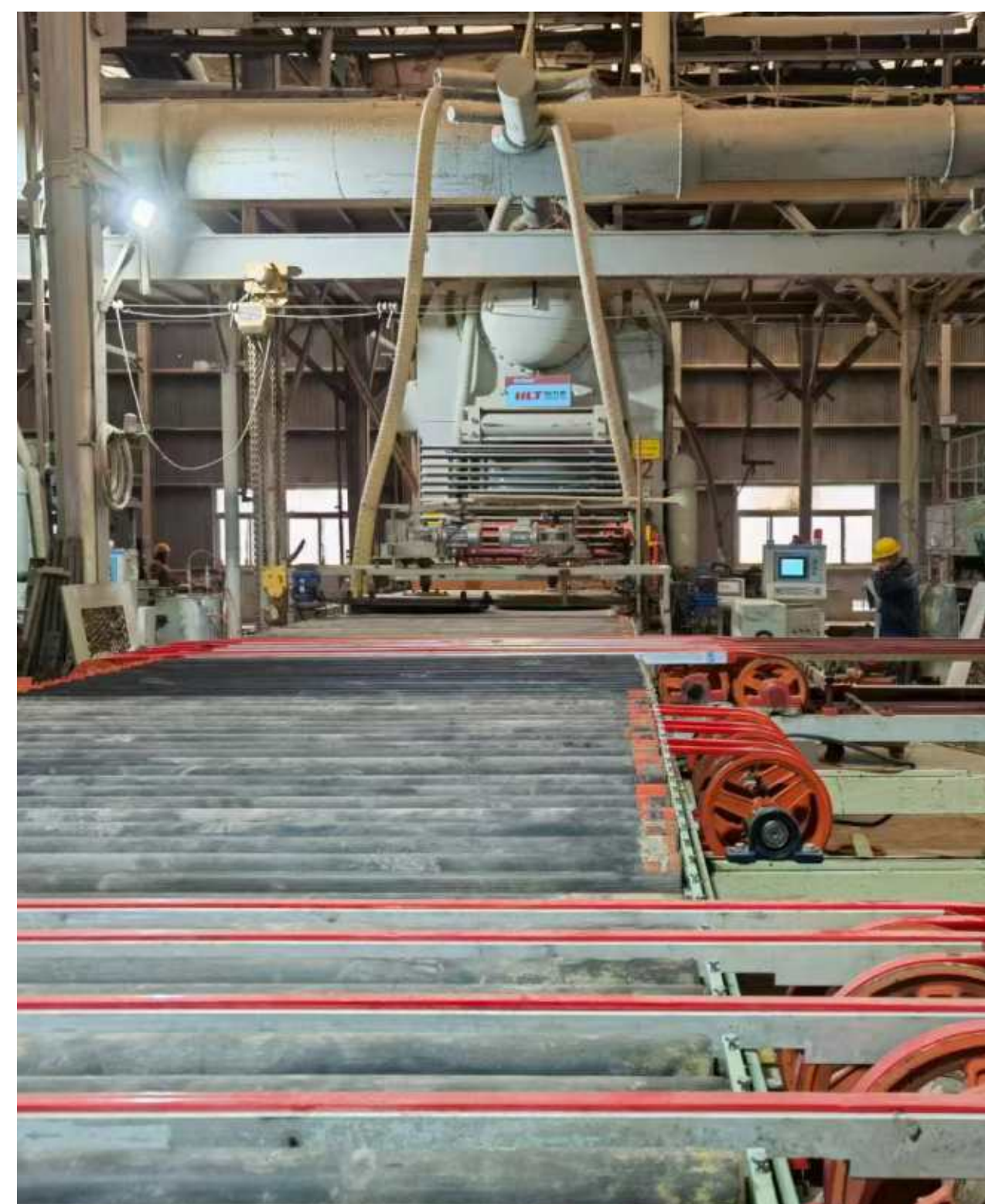



HONORARY 品牌荣誉

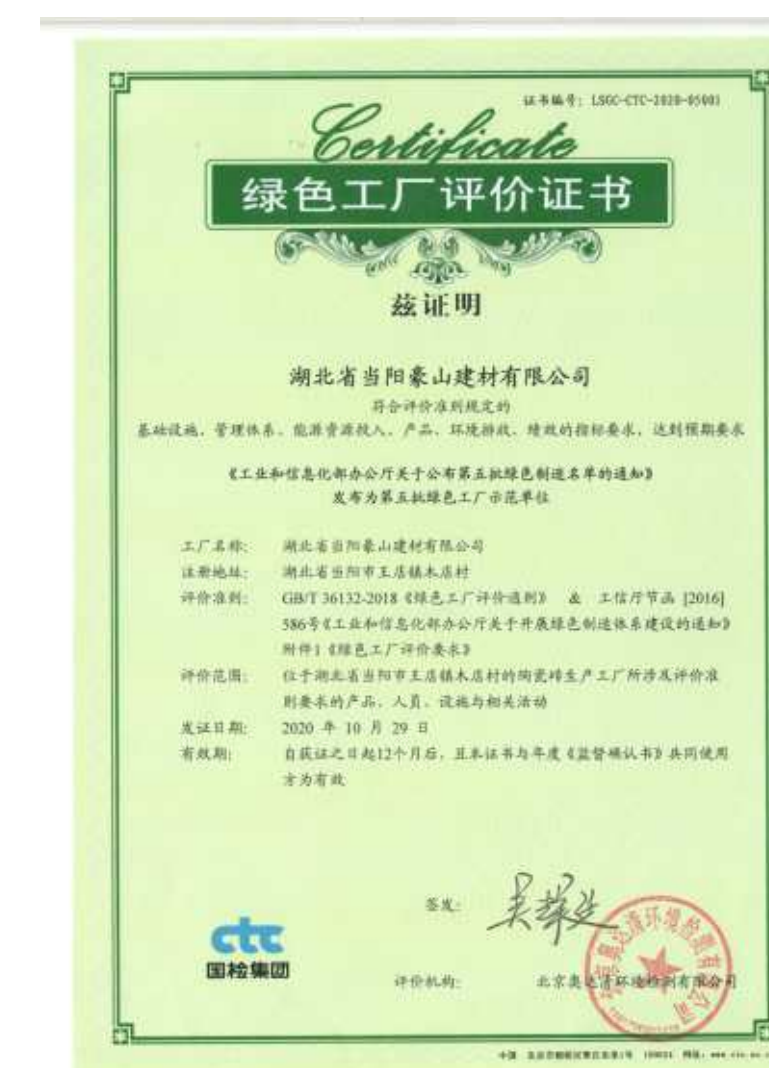
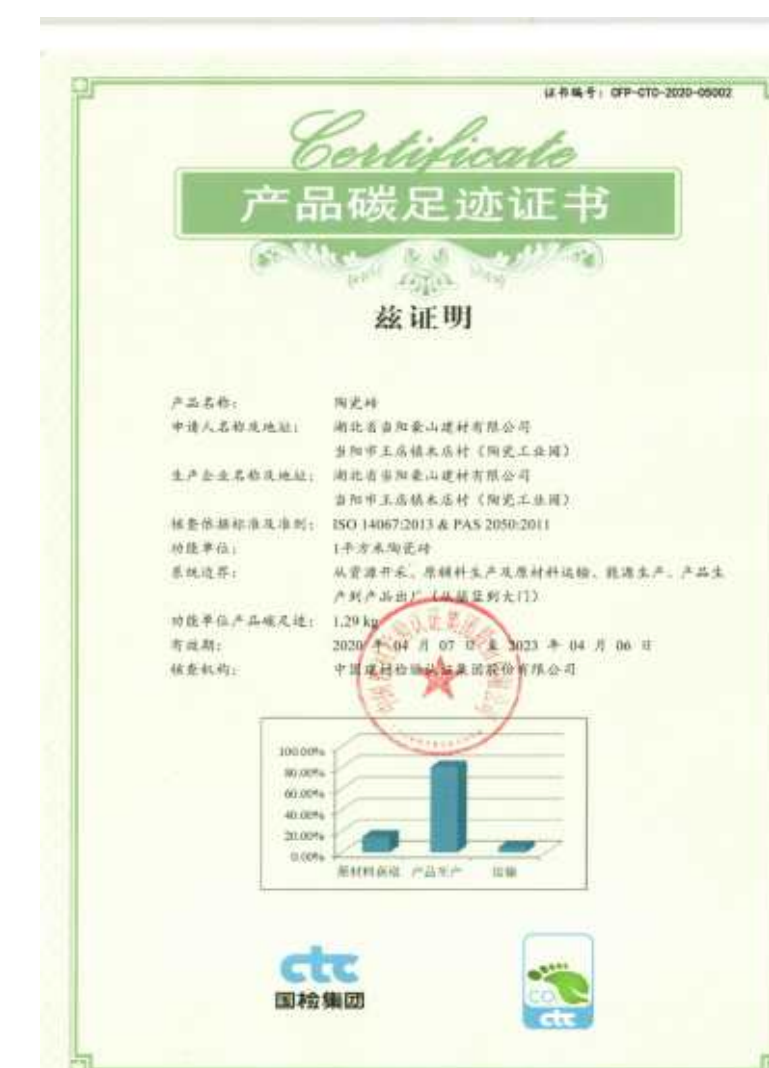
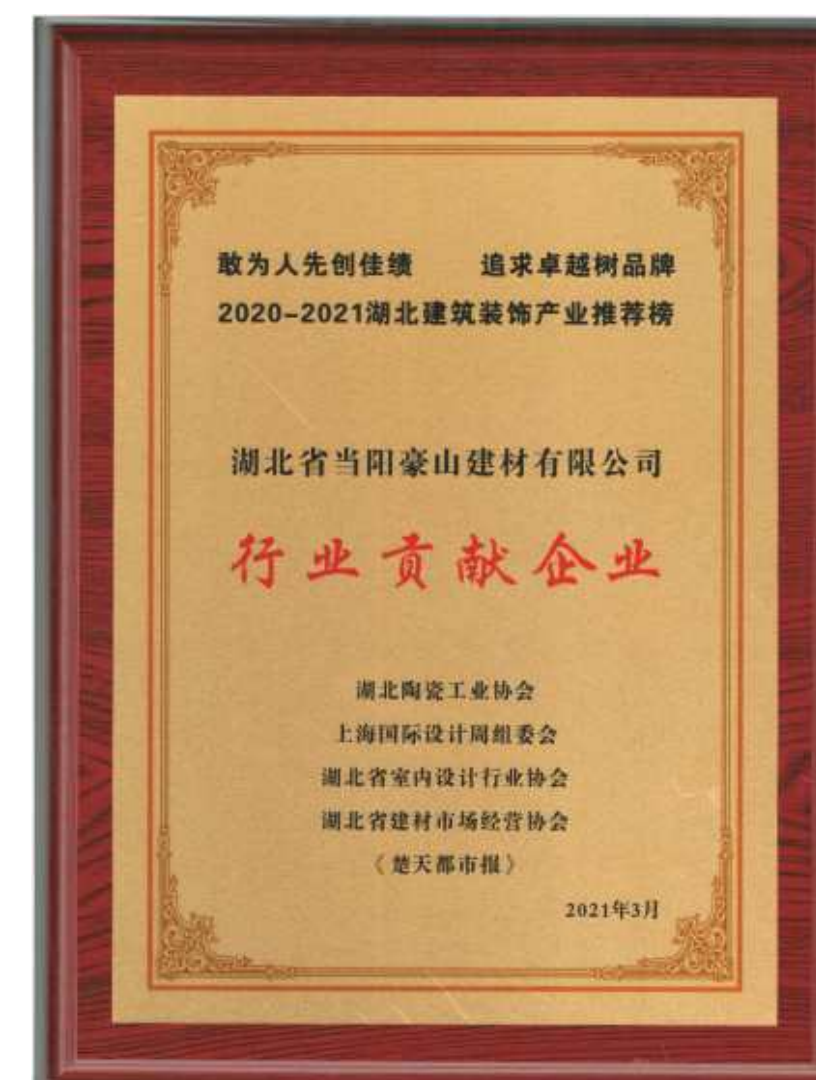
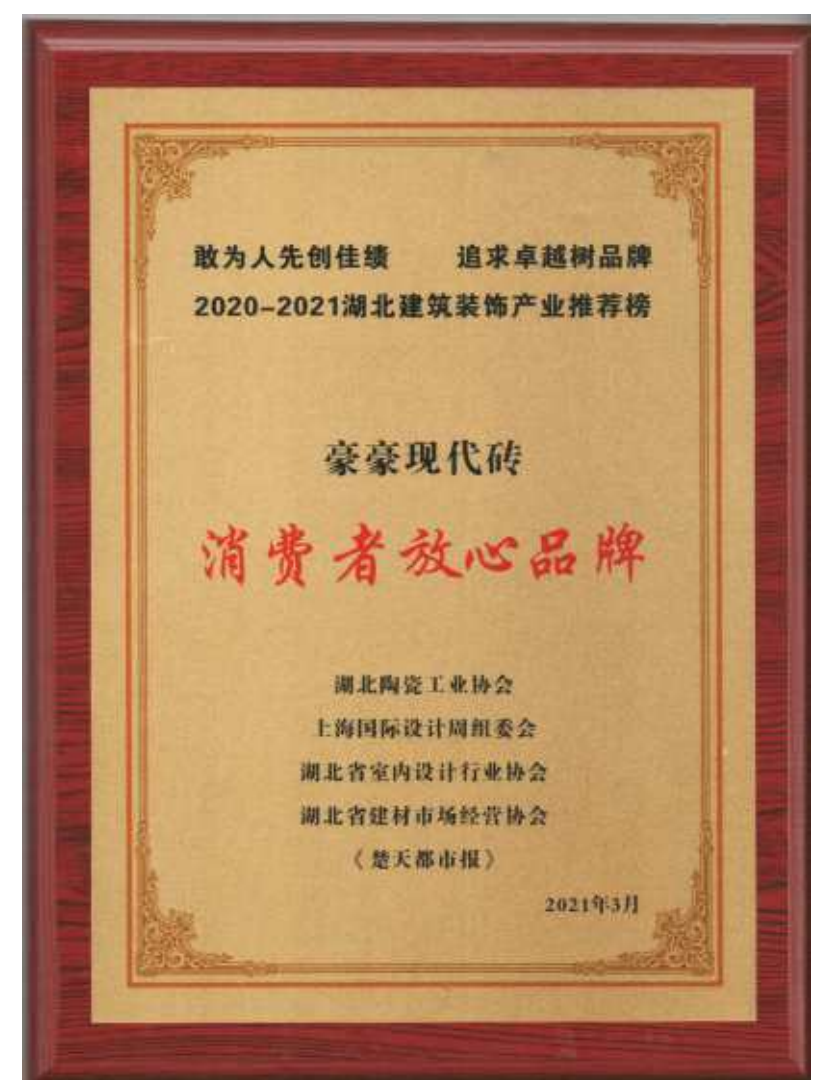
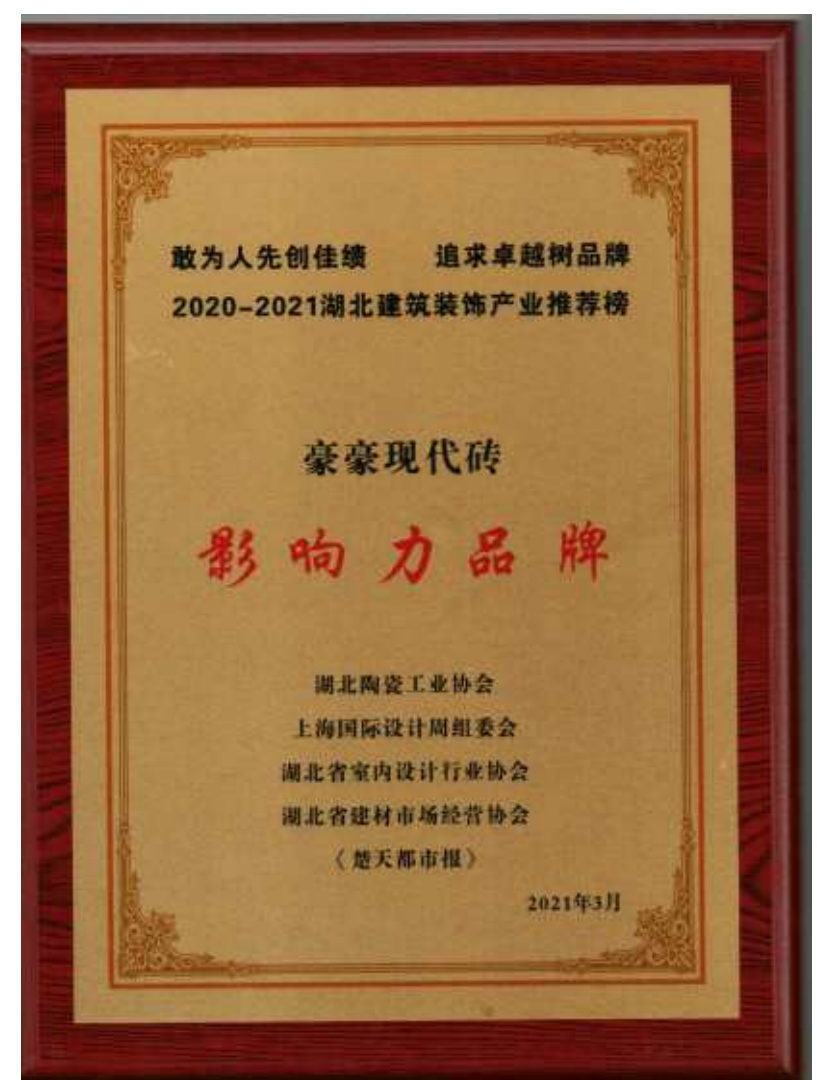



COMPANION 战略伙伴

2000+

战略合作企业

5000+

优质合作客户



02 案例

CASES





CASE

地铺石工程案例

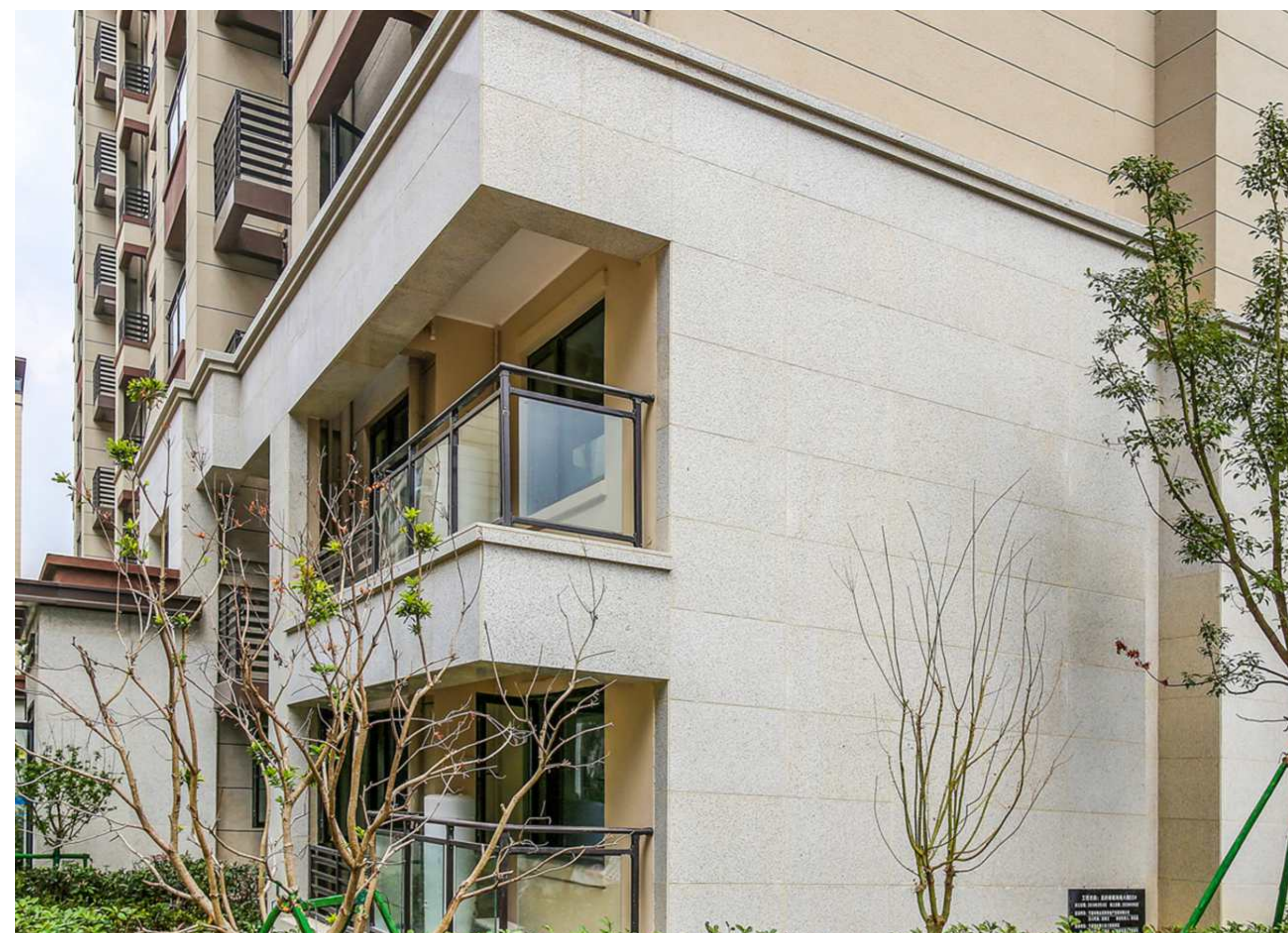
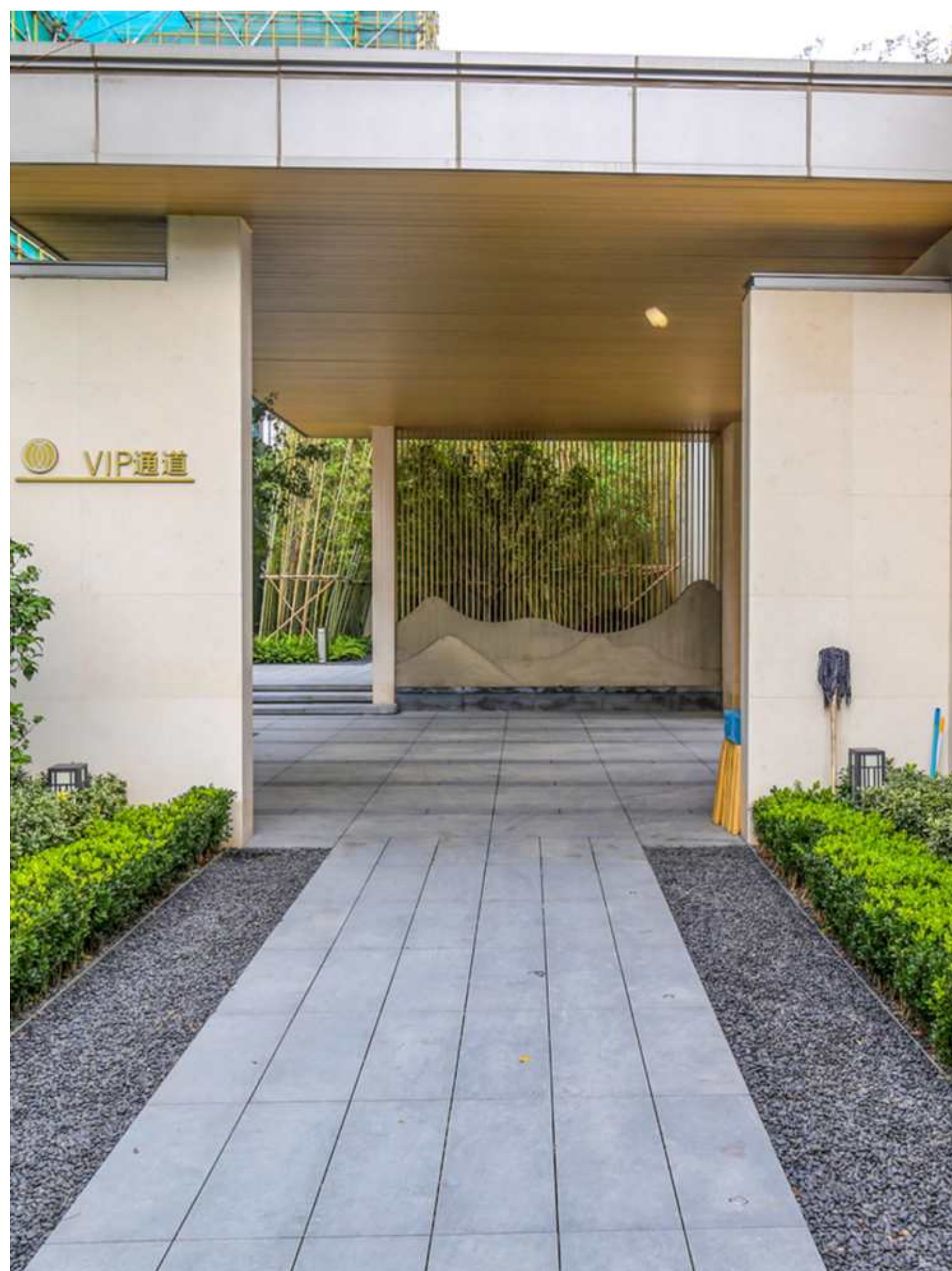

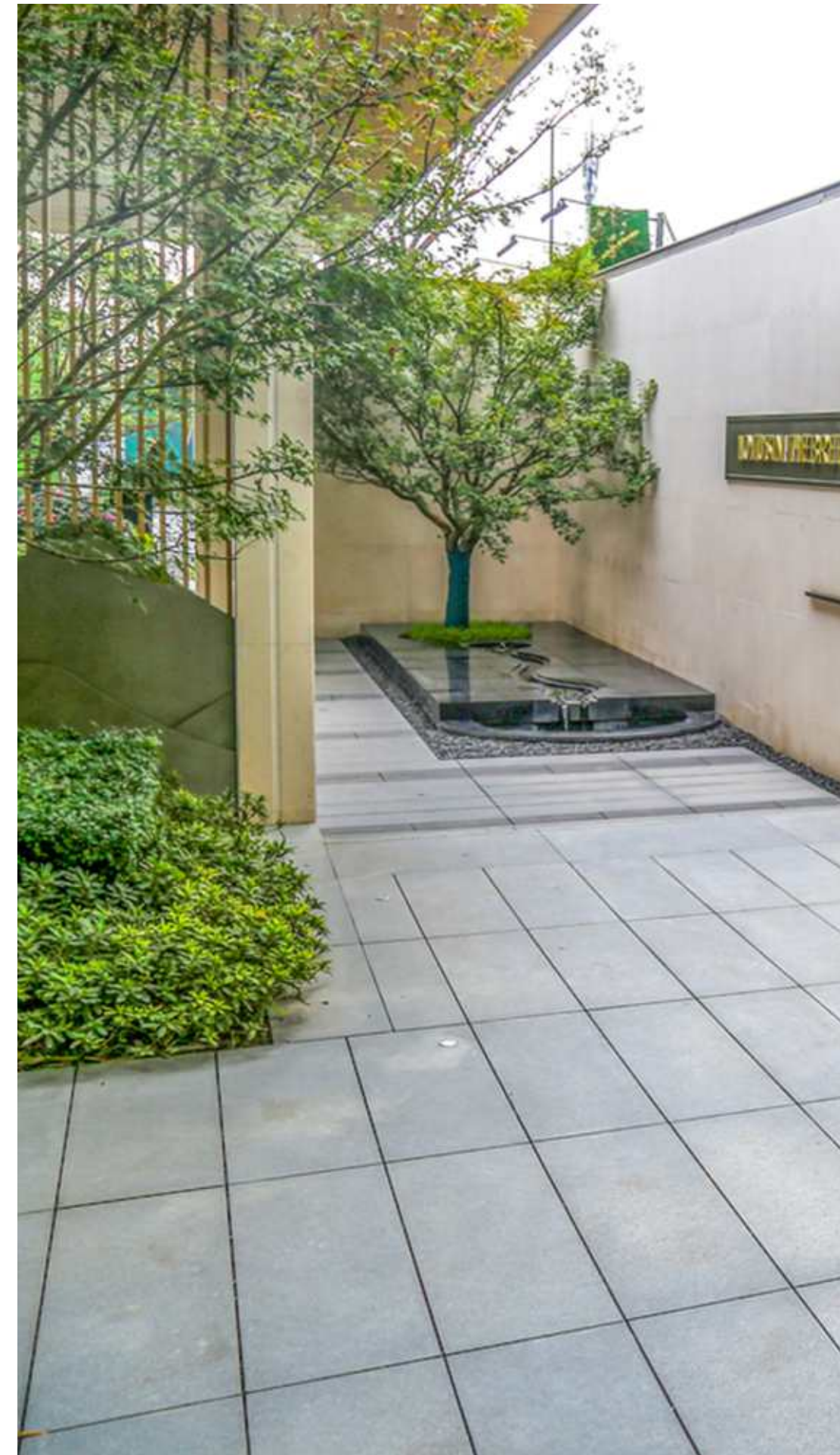



CASE

河南省人民医院

地址：河南省郑州市金水区纬五路7号





CASE

西安曲江玫瑰园

地址：西安市雁塔区曲江池南路1055号

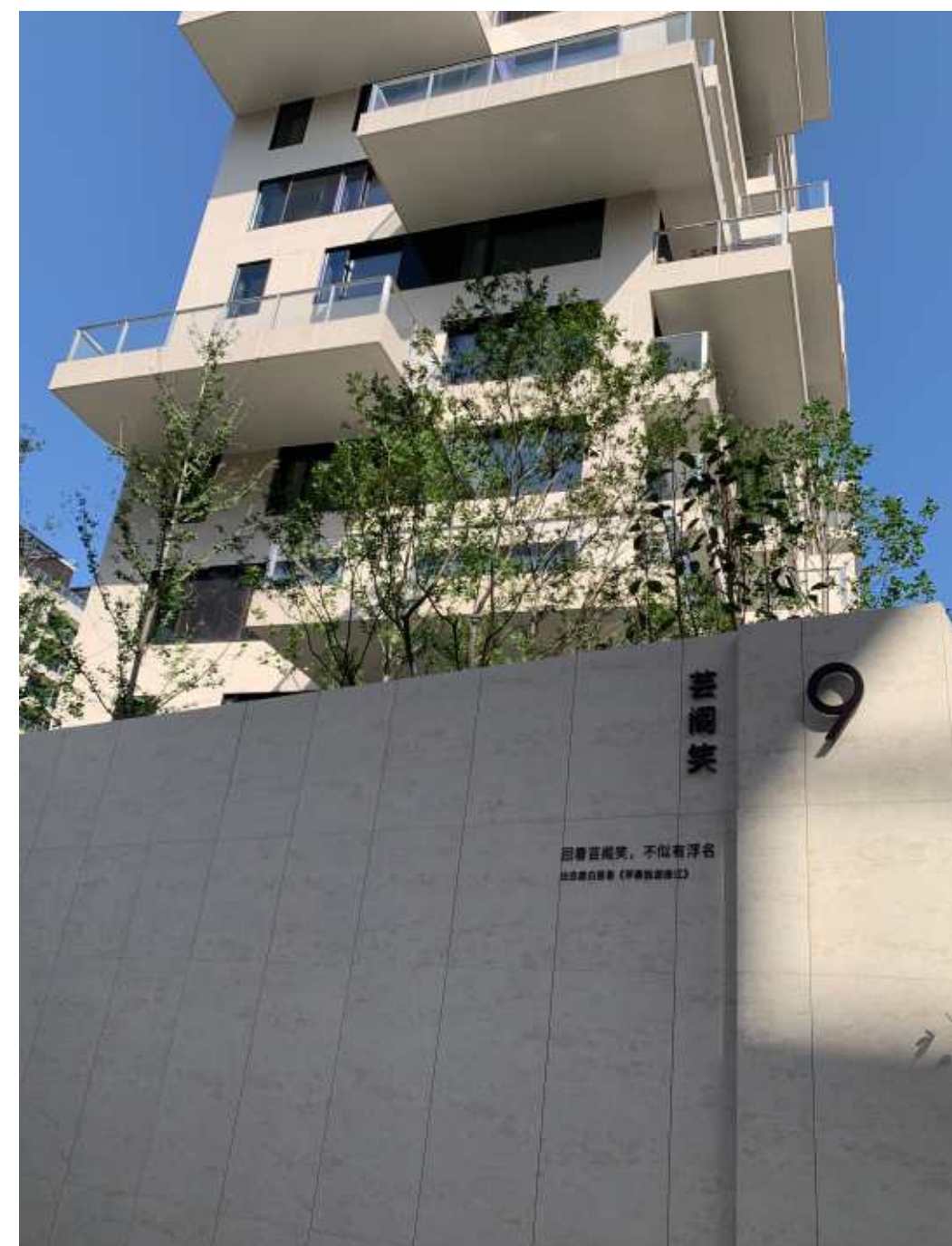

西安曲江玫瑰园

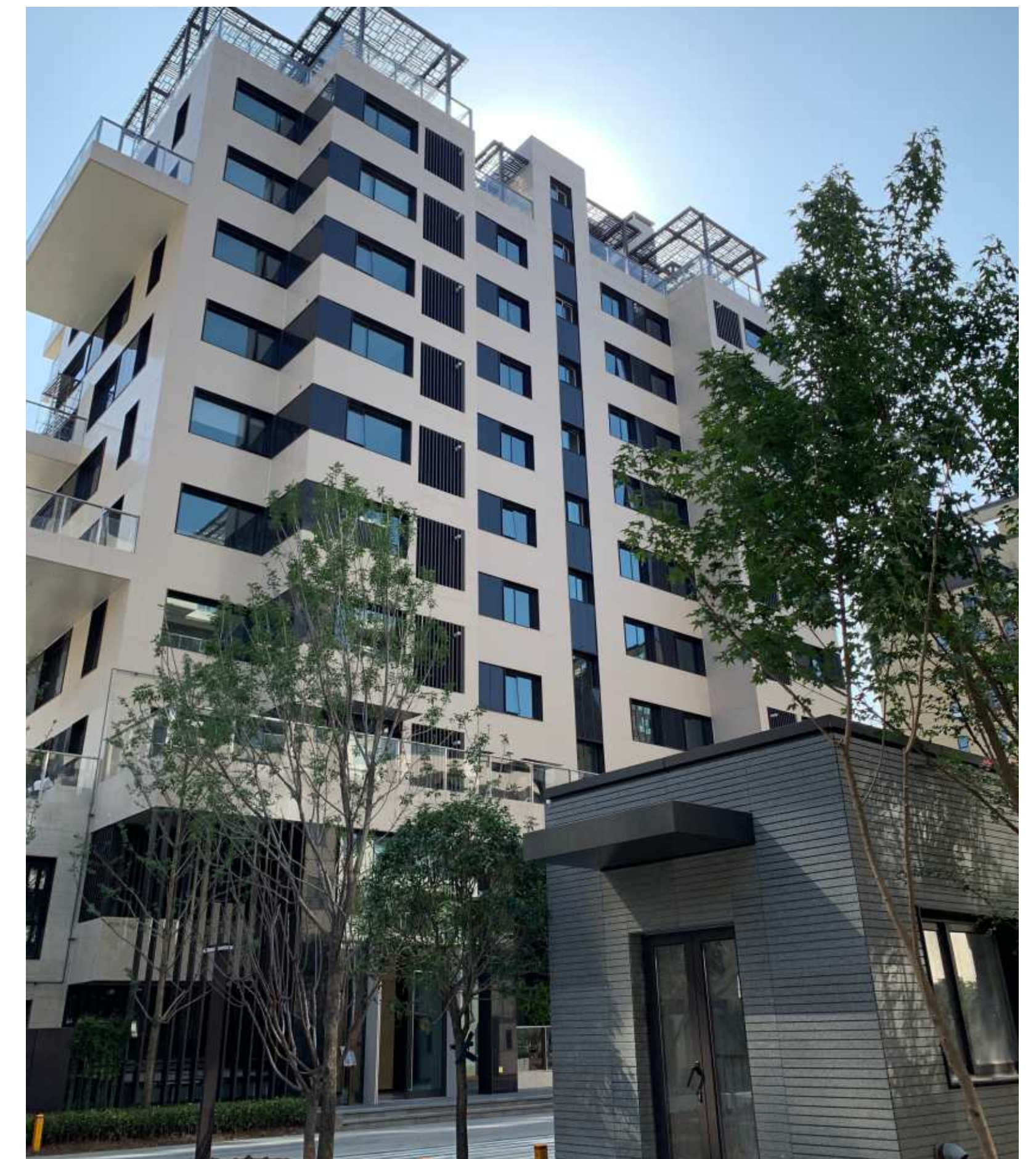

CASE

西安航天新天地

地址：西安市长安区星河路

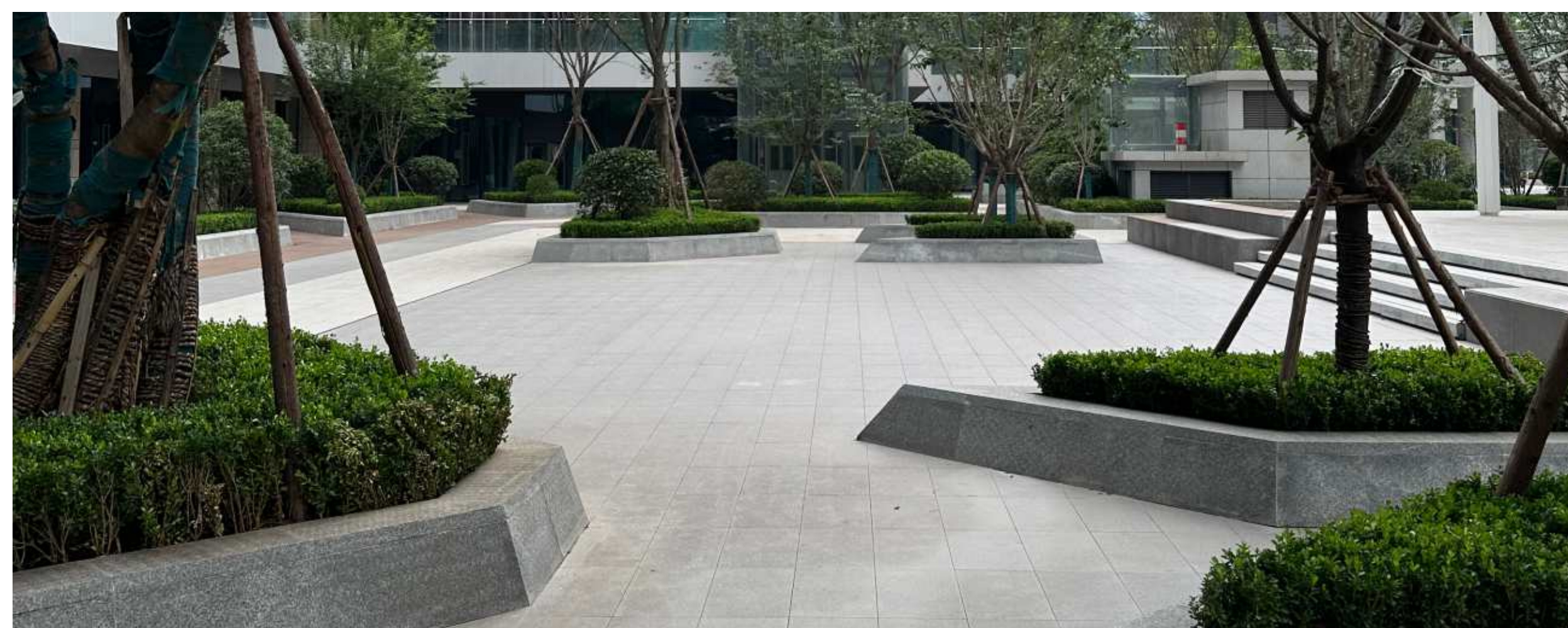
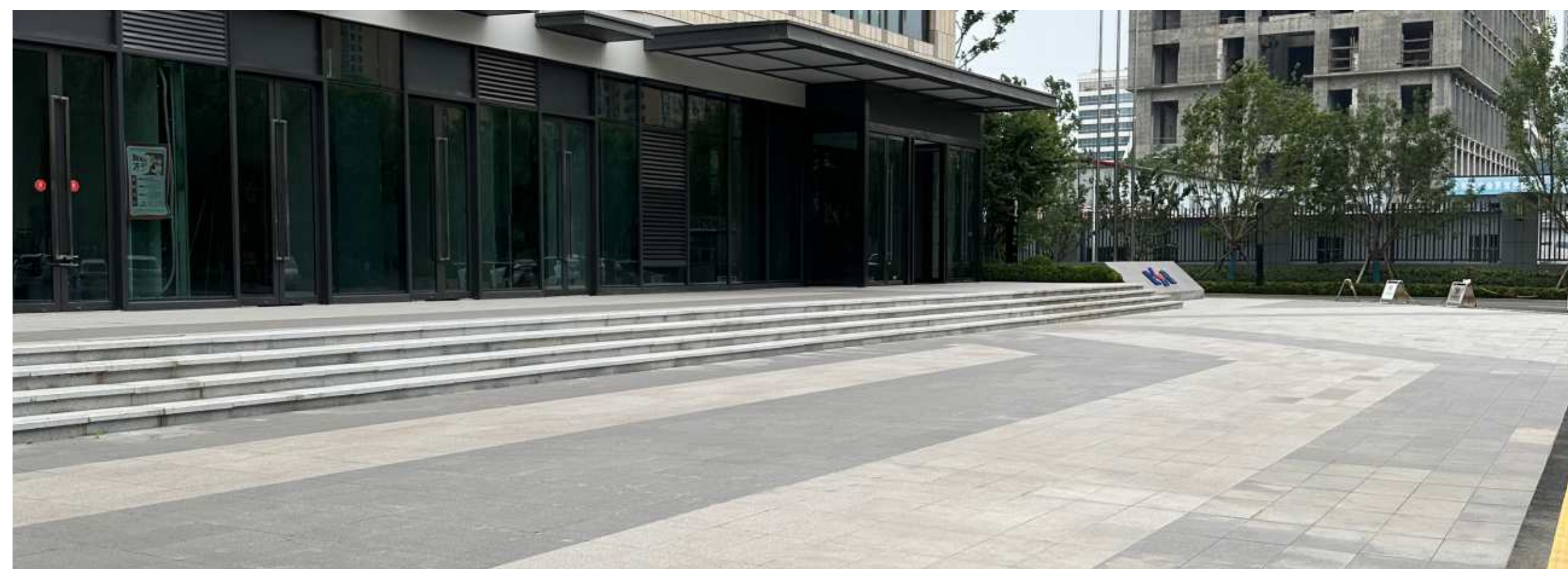

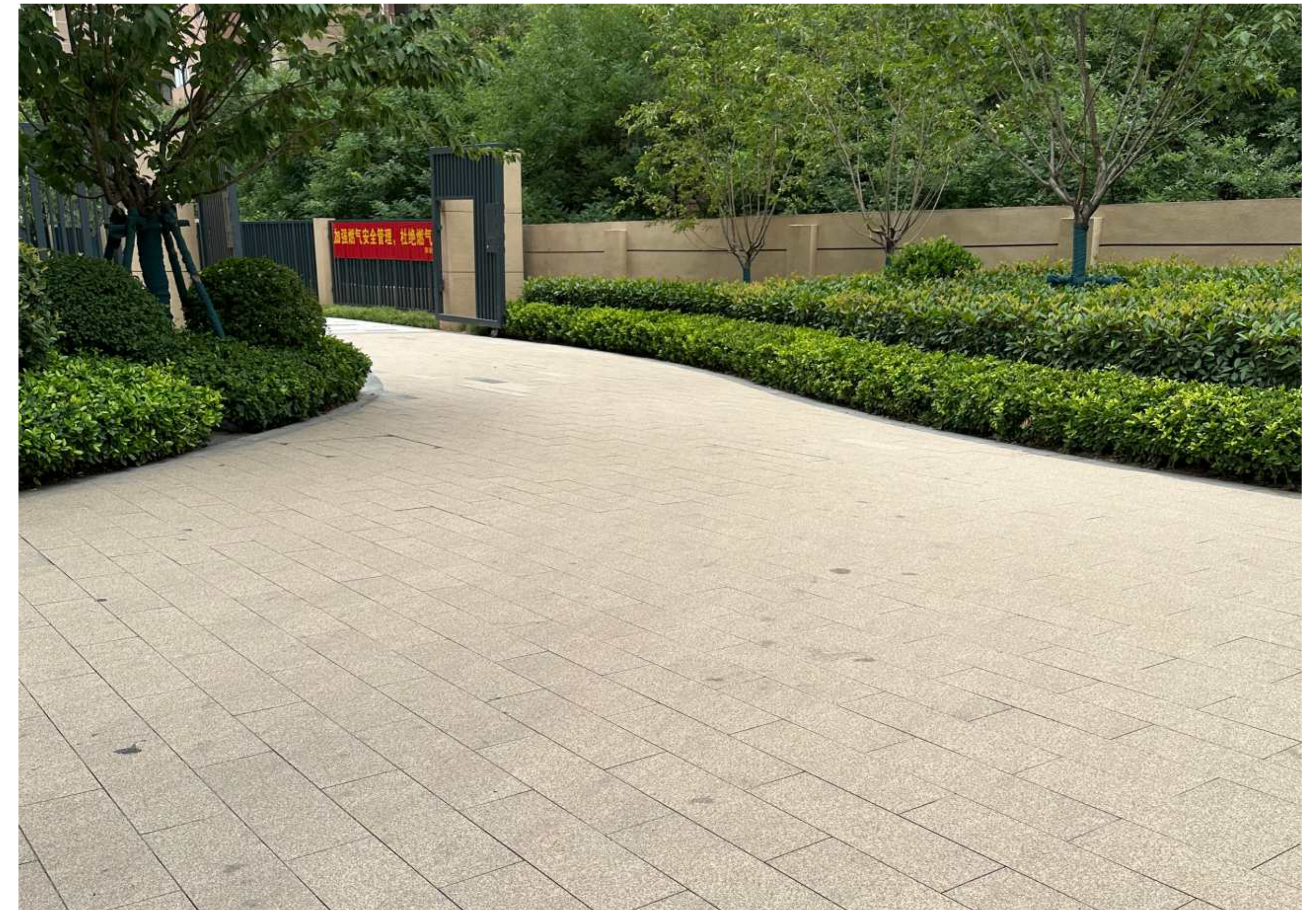
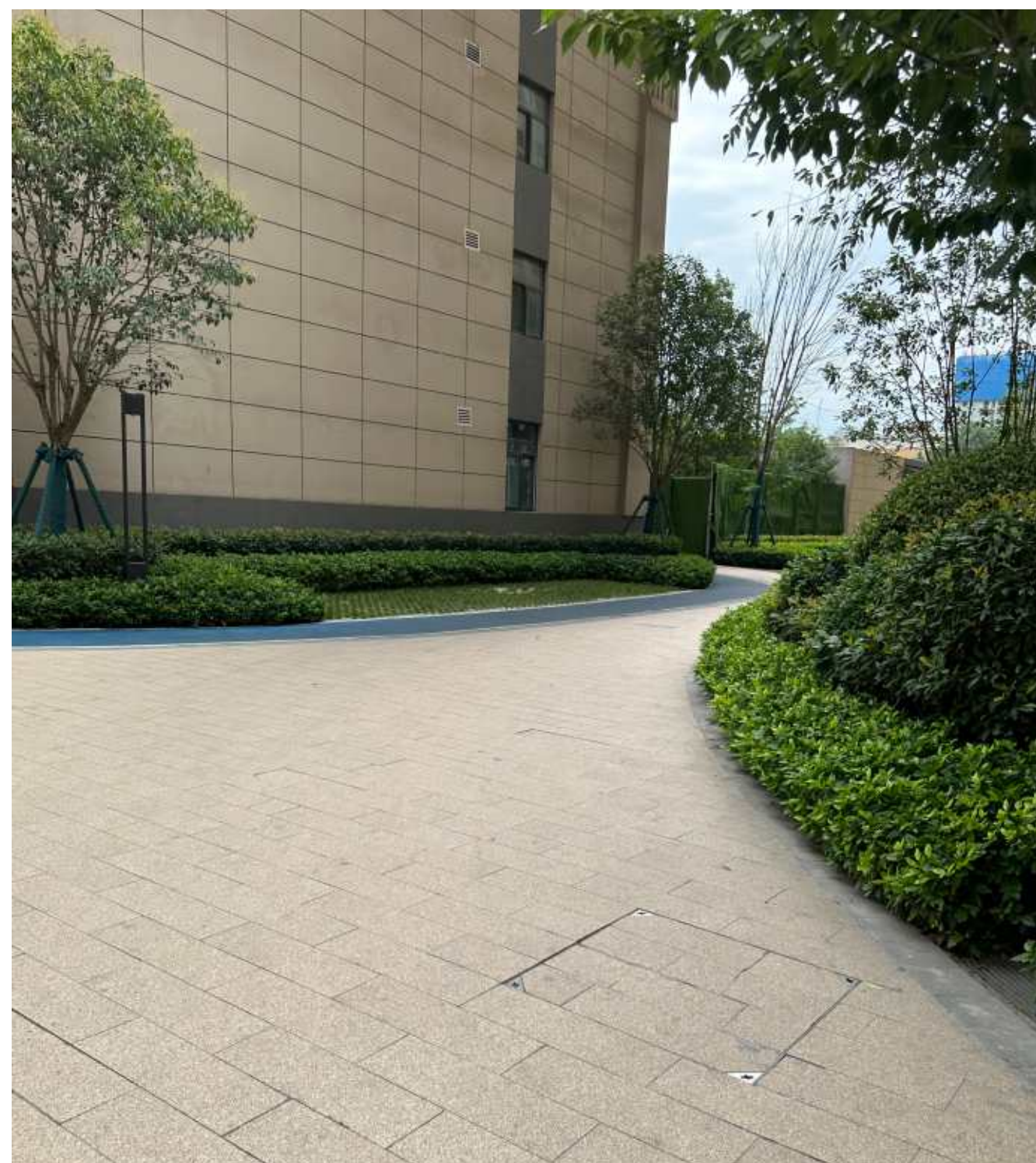
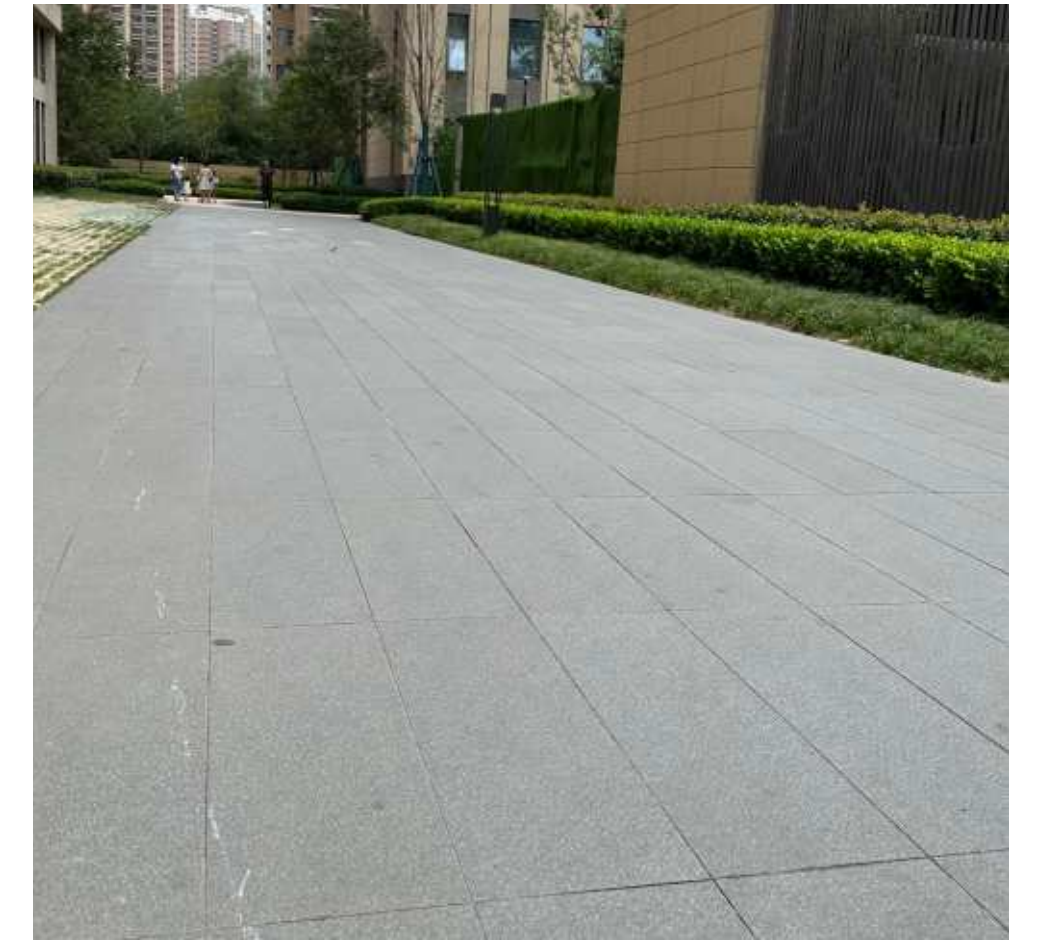

CASE

西安正荣府

地址：西安市未央区永庆路269号(正荣府)



CASE

西安北站

地址：陕西省西安市未央区元朔路



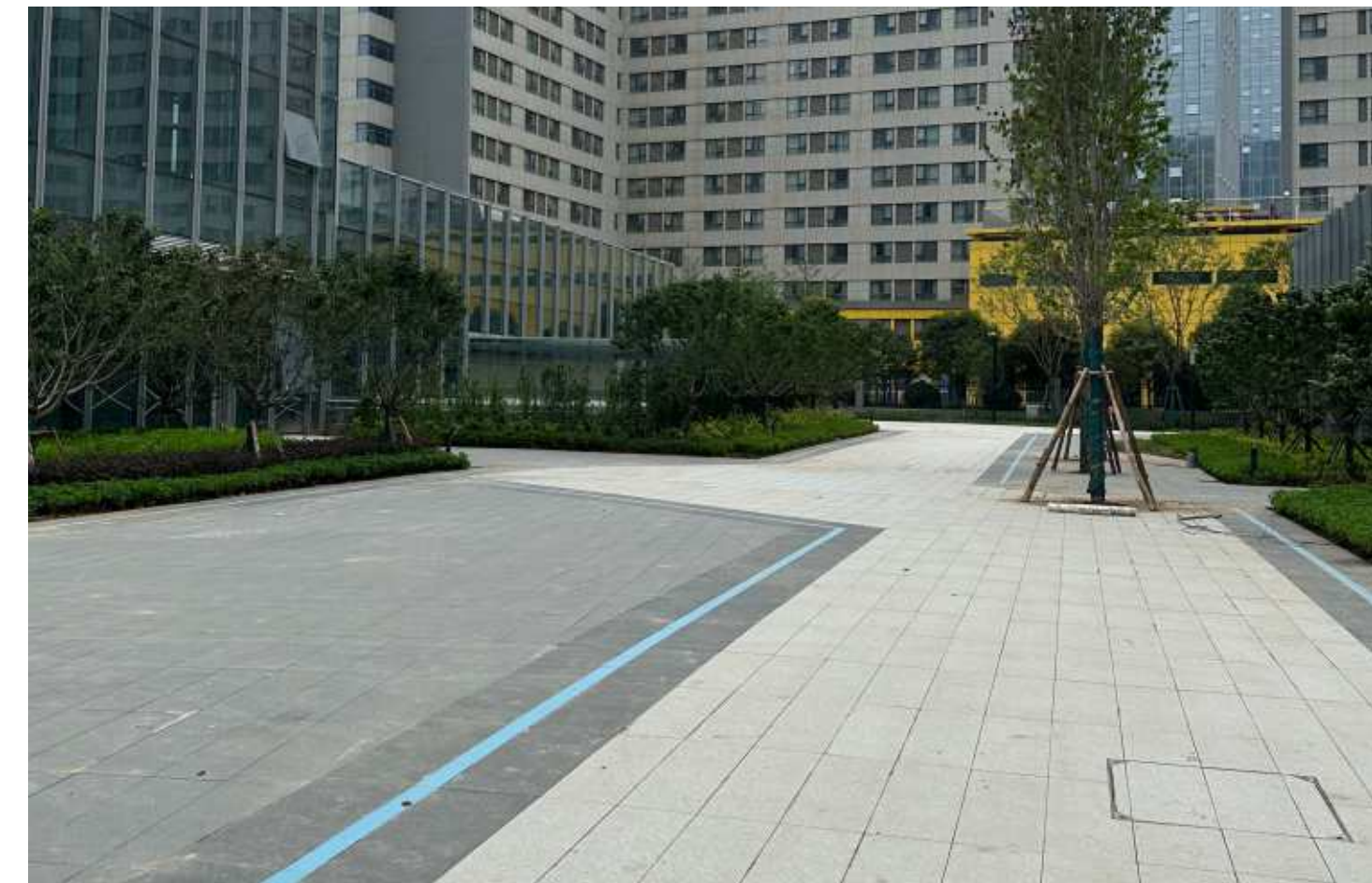

CASE

西安电子谷核心区

地址：西安市长安区翠微路与枣林三街交叉口

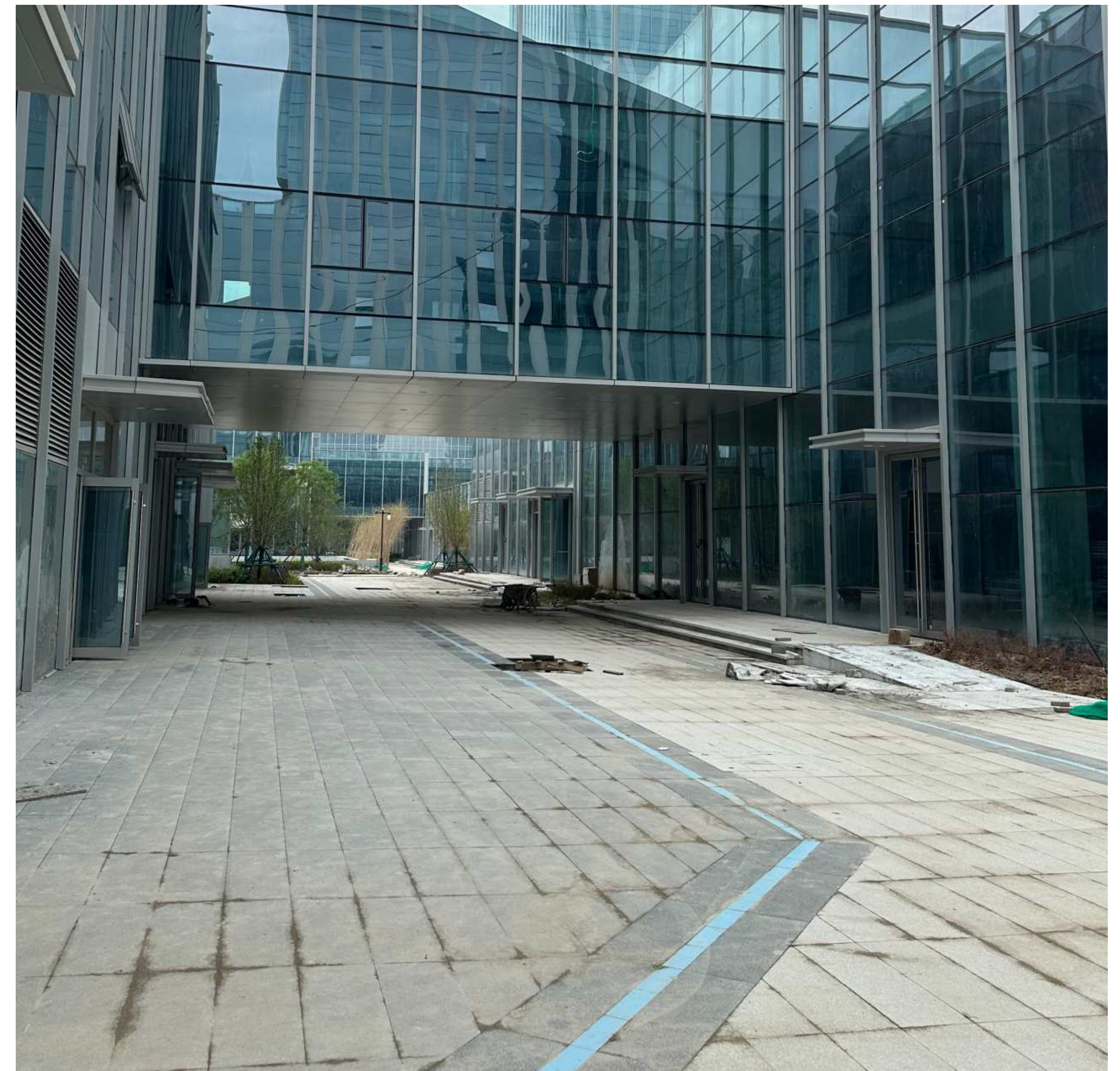



CASE

武汉华发外滩荟

地址：湖北省武汉市江岸区鄱阳街49号





CASE

武汉城建信达后湖里

地址：湖北省武汉市武汉城建信达

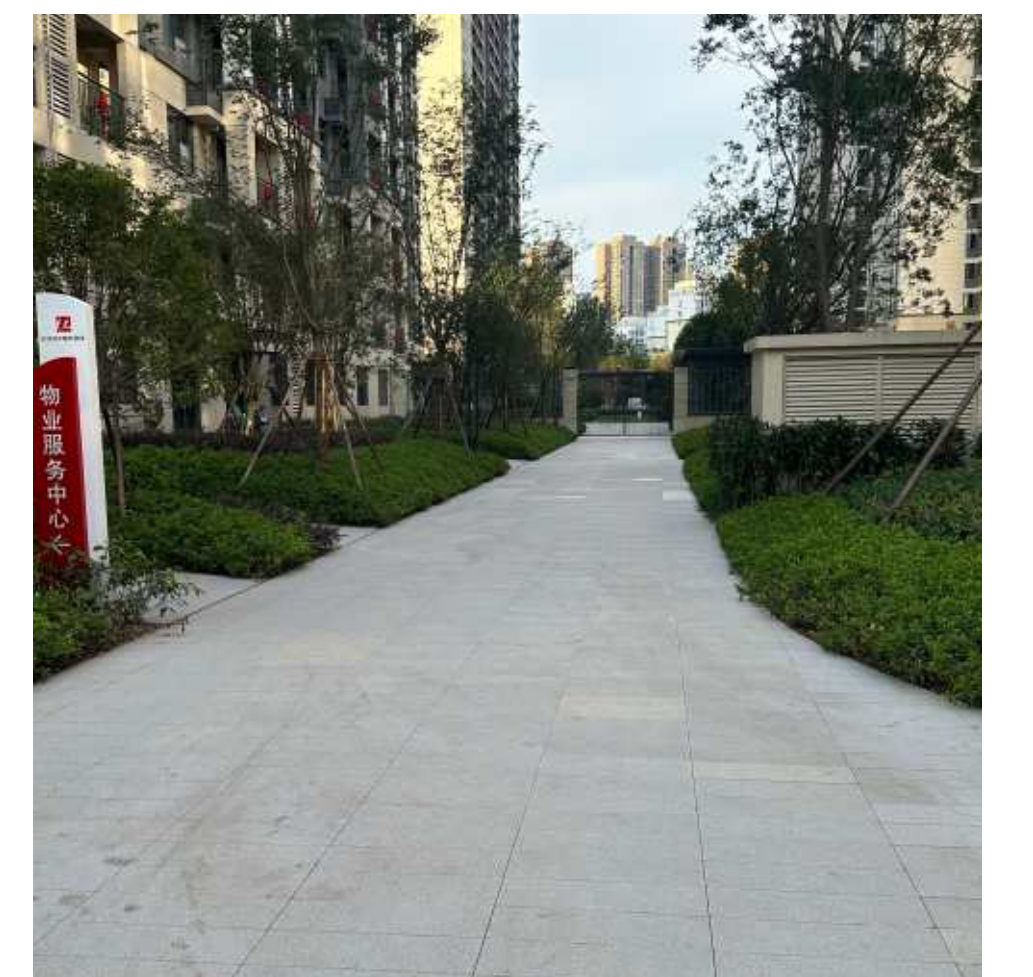
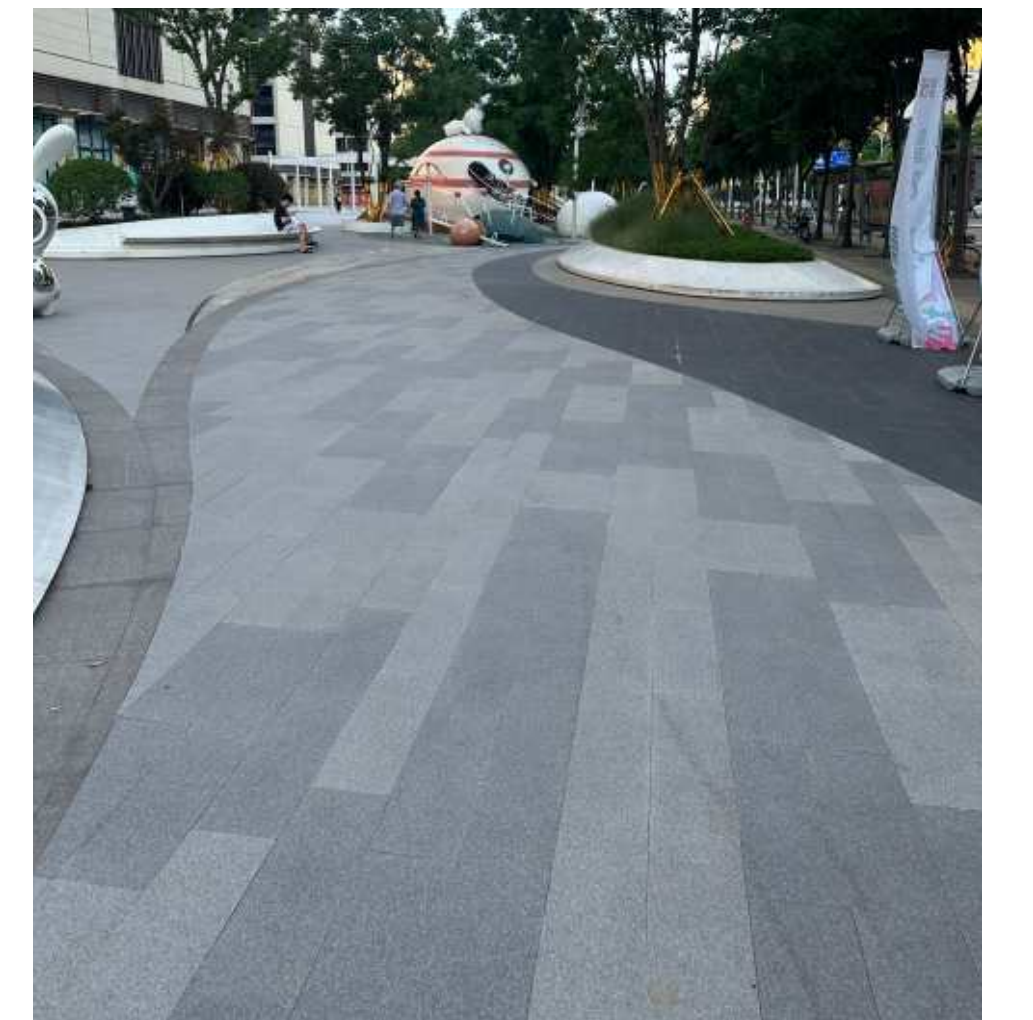
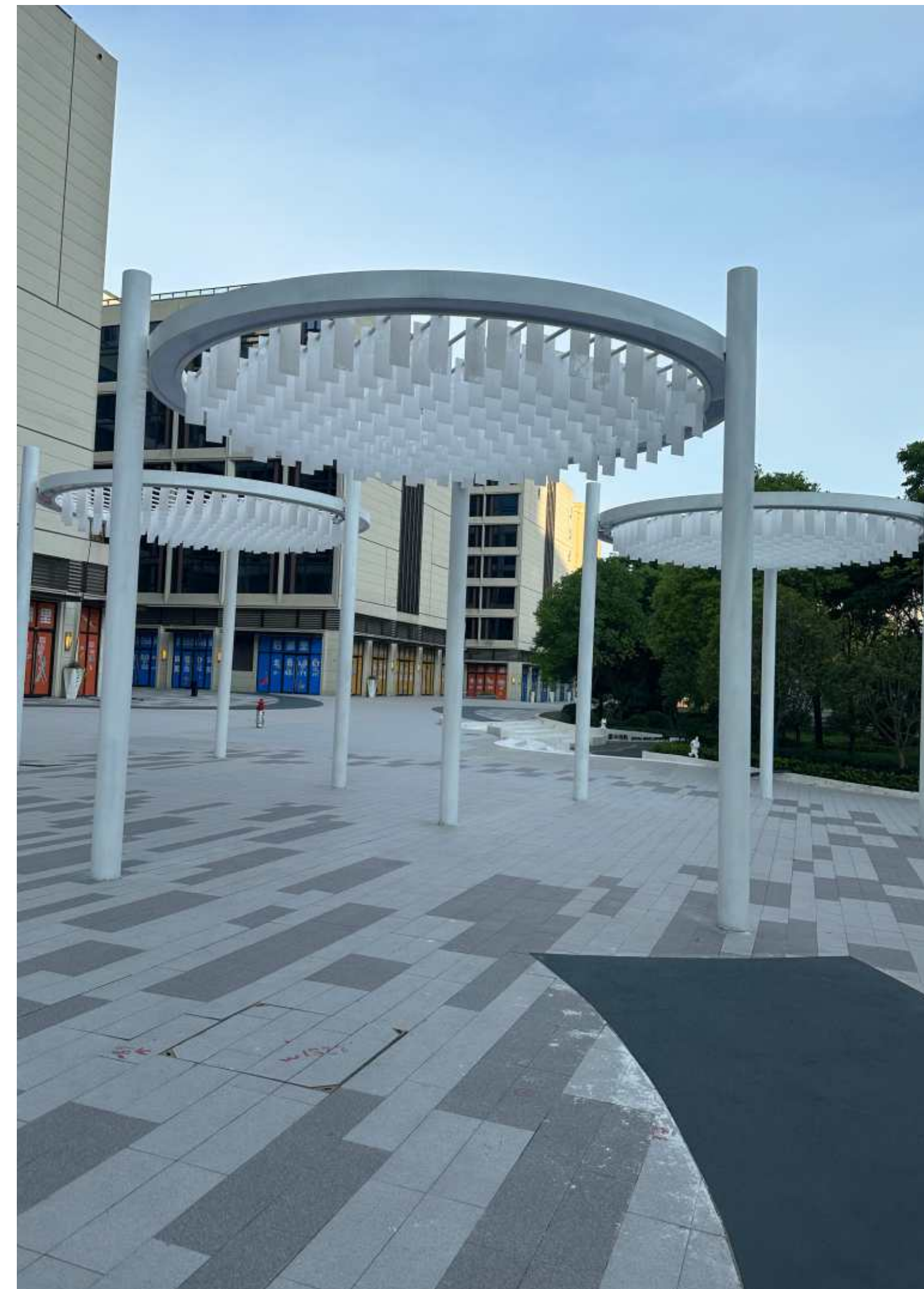
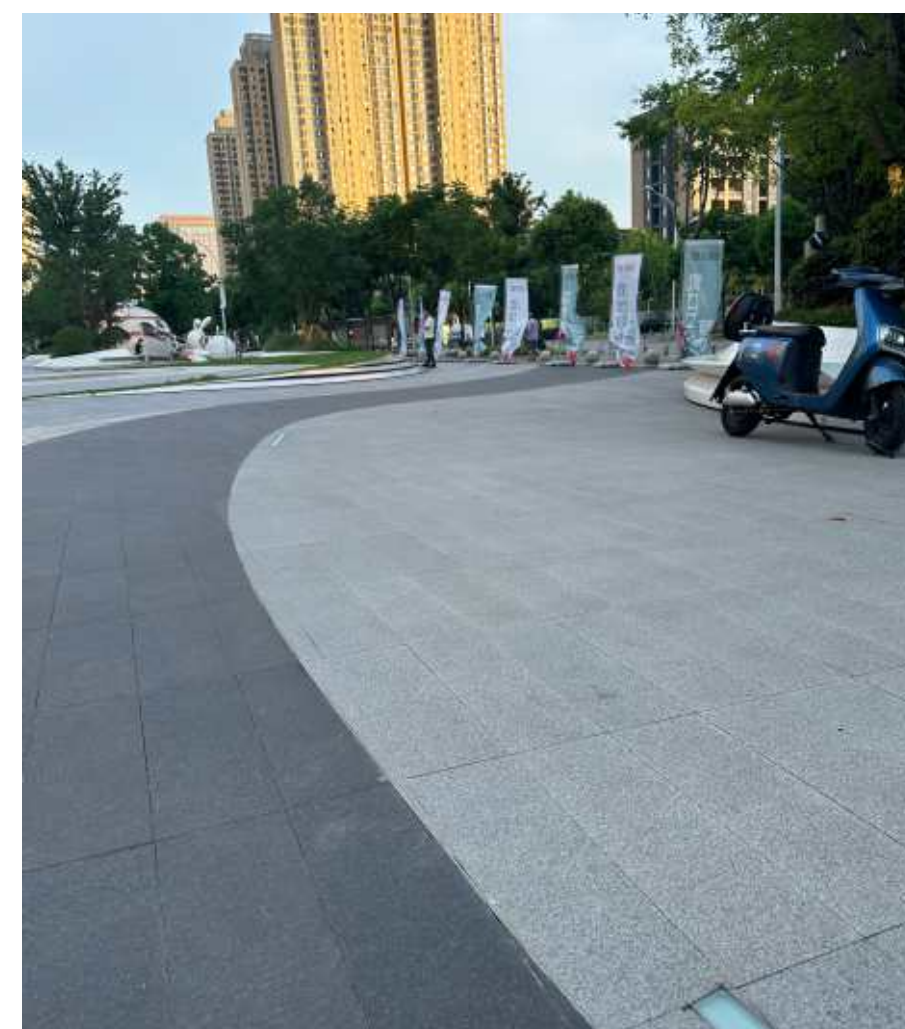

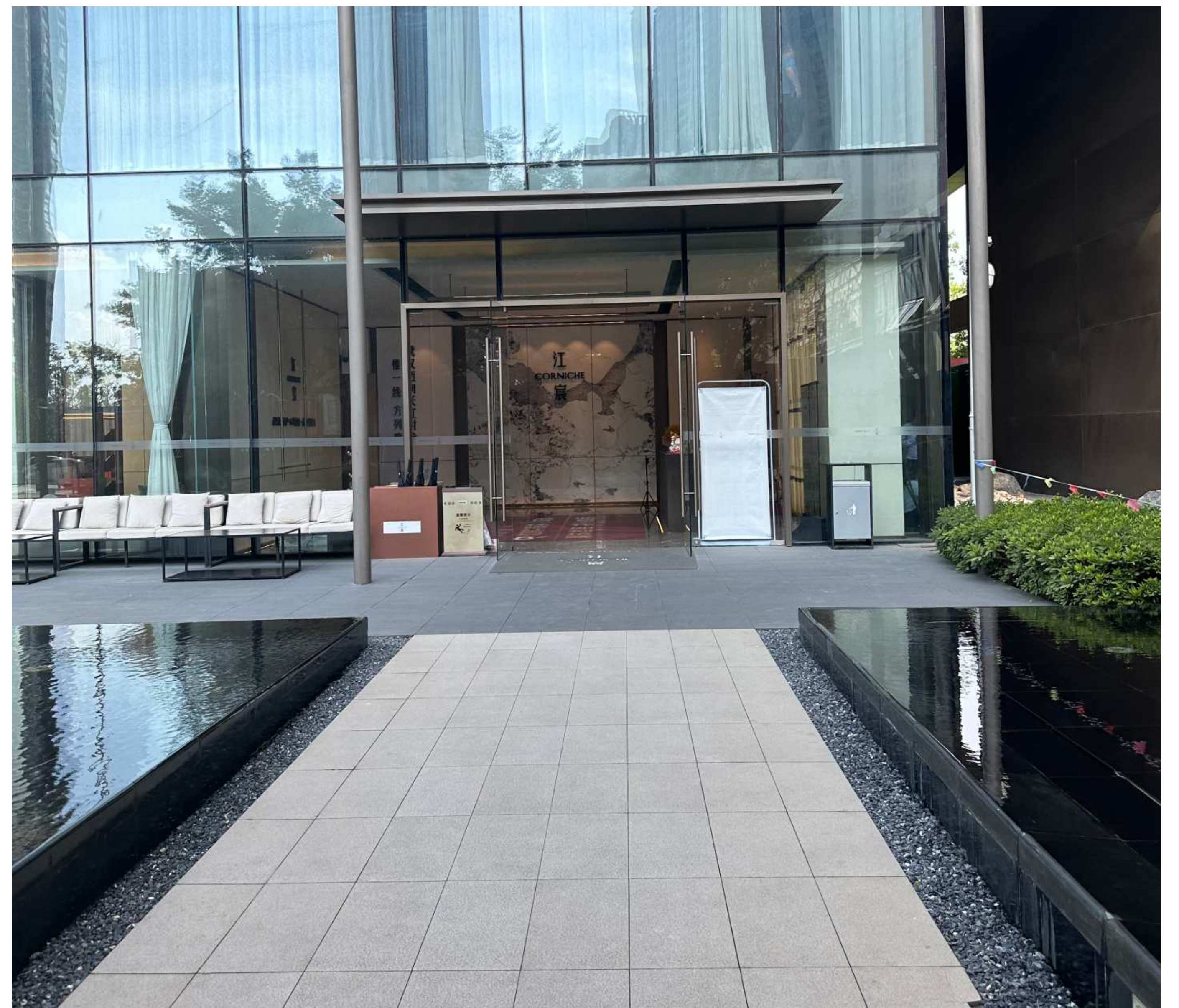
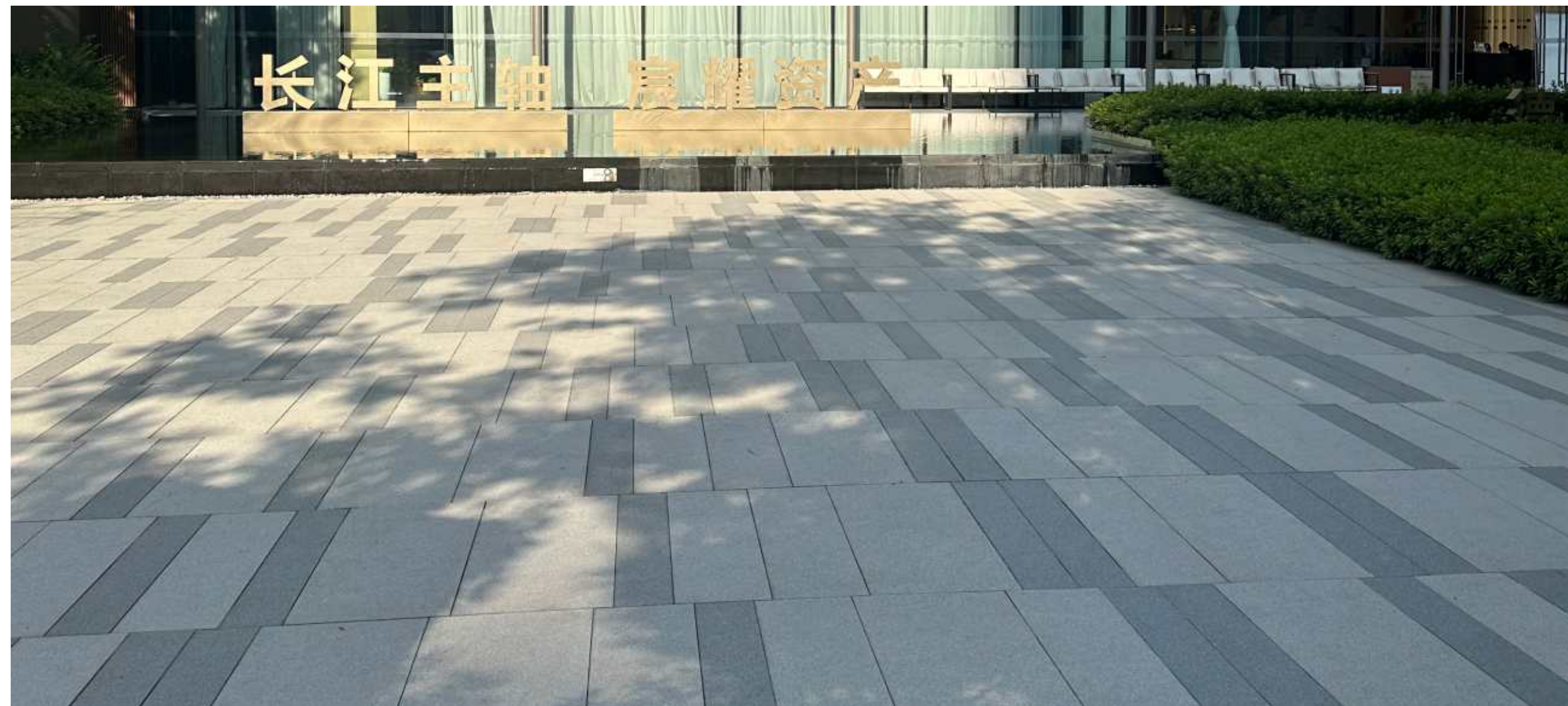

CASE

武汉德信江宸

地址：湖北省武汉市蔡甸区沌口路





CASE

成都外国语学校麓山校区

地址：四川省成都市双流区麓山大道二段533号





CASE

成都中瑞天悦.天玺总平景观工程

地址：四川省成都市彭州市朝阳南路118号

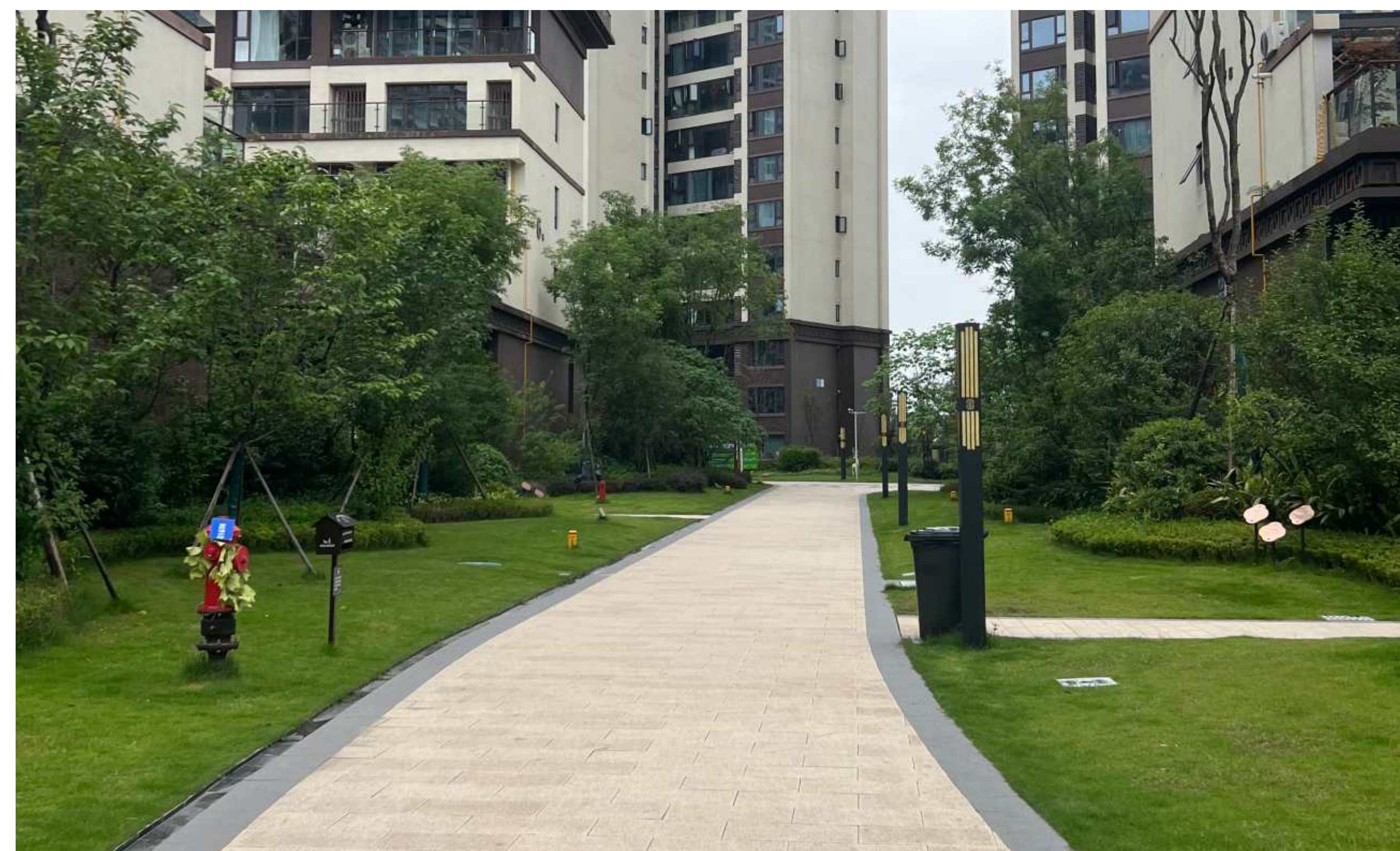

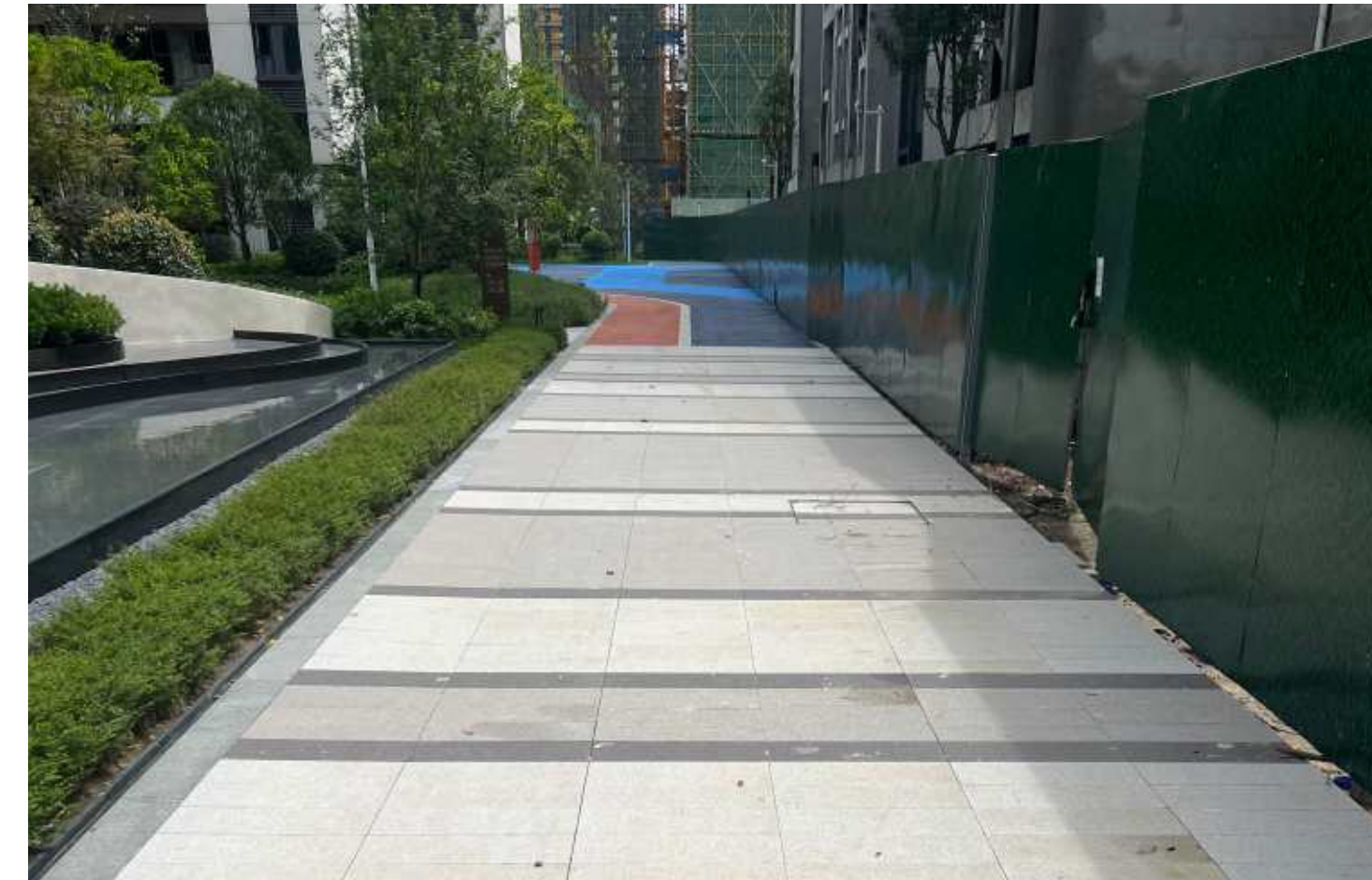

CASE

成都彭州万达鑫悦尚都

地址：四川省成都市彭州市九峰北路

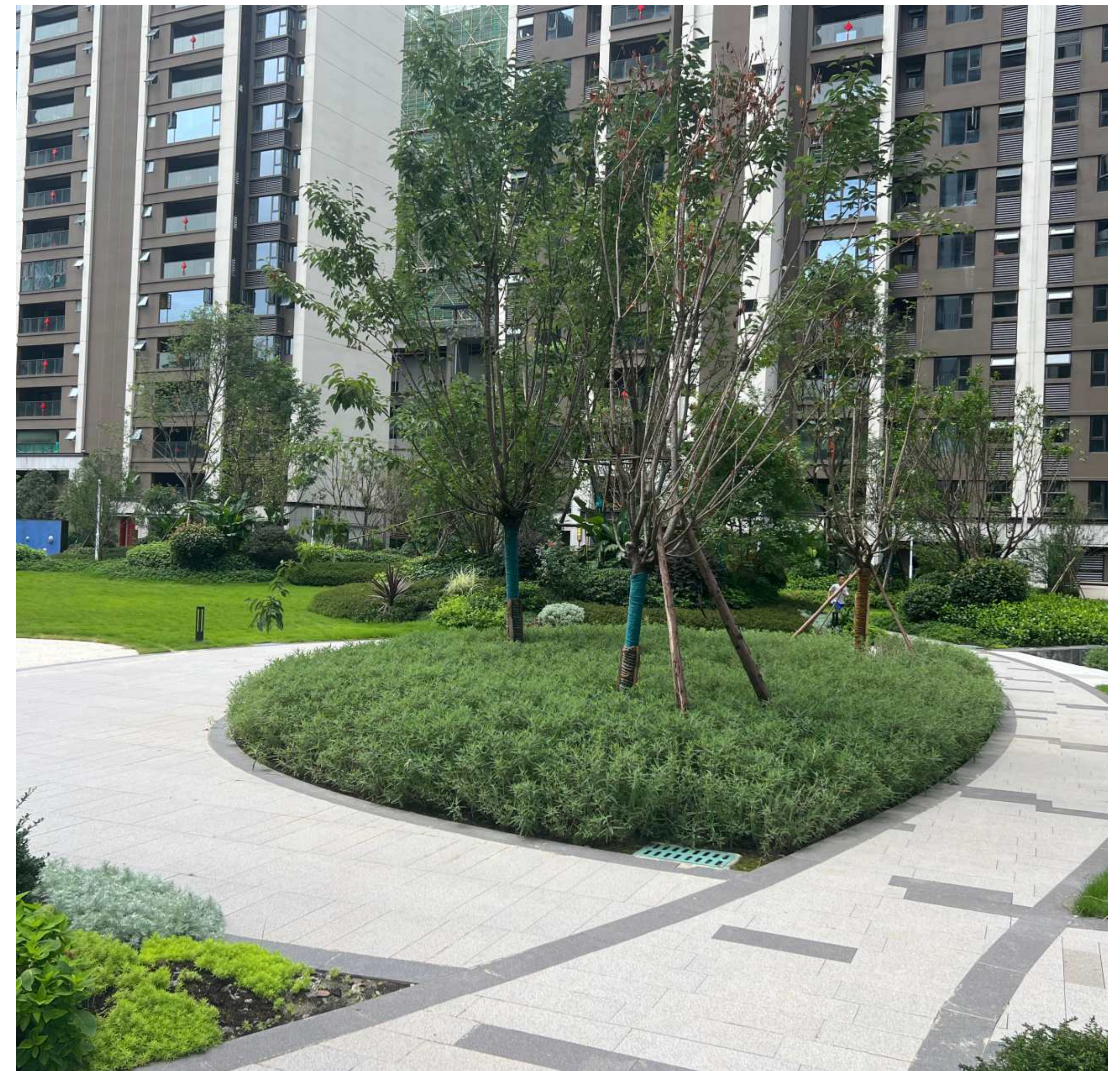



CASE

成都青白江人居瑞云府

地址：四川省成都市青白江区大湾凤凰一路88号



CASE

成都青白江人居瑞云府

地址：四川省成都市青白江区大湾凤凰一路88号

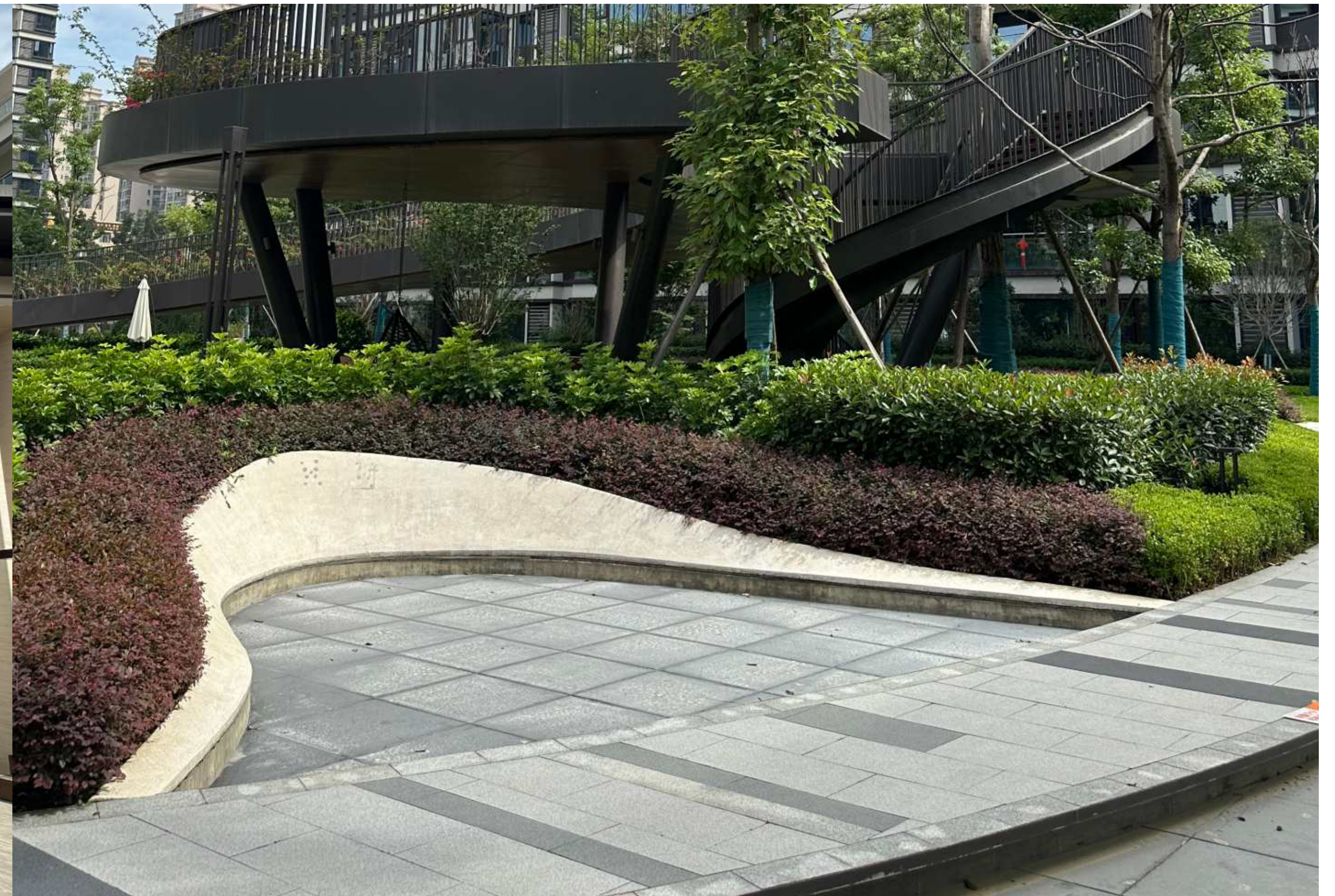

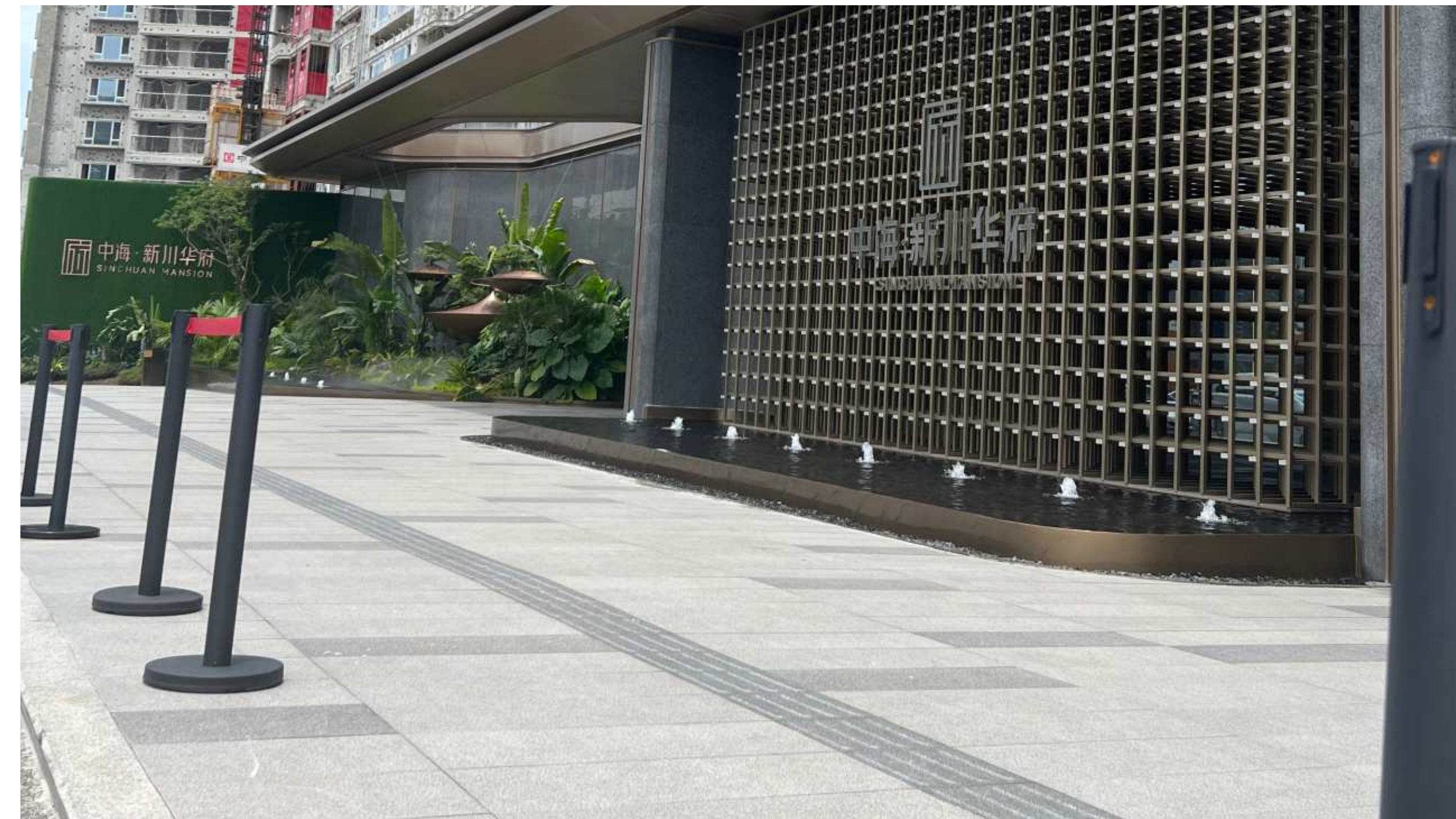

CASE

华阳中海新川华府

地址：四川省成都市双流区梓州大道中海新川华府

CASE

成都青白江万达广场

地址：四川省成都市青白江区政府南路8号

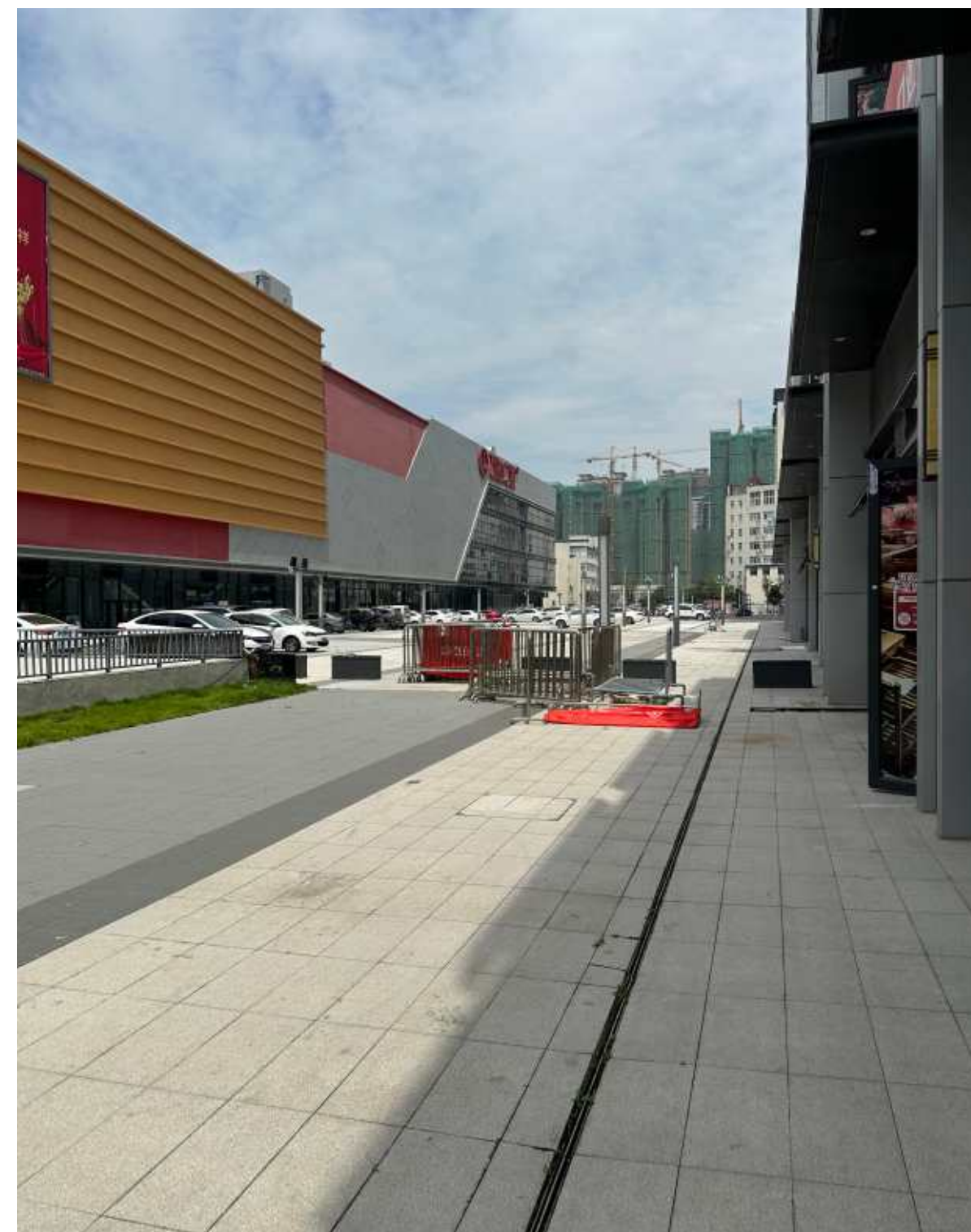
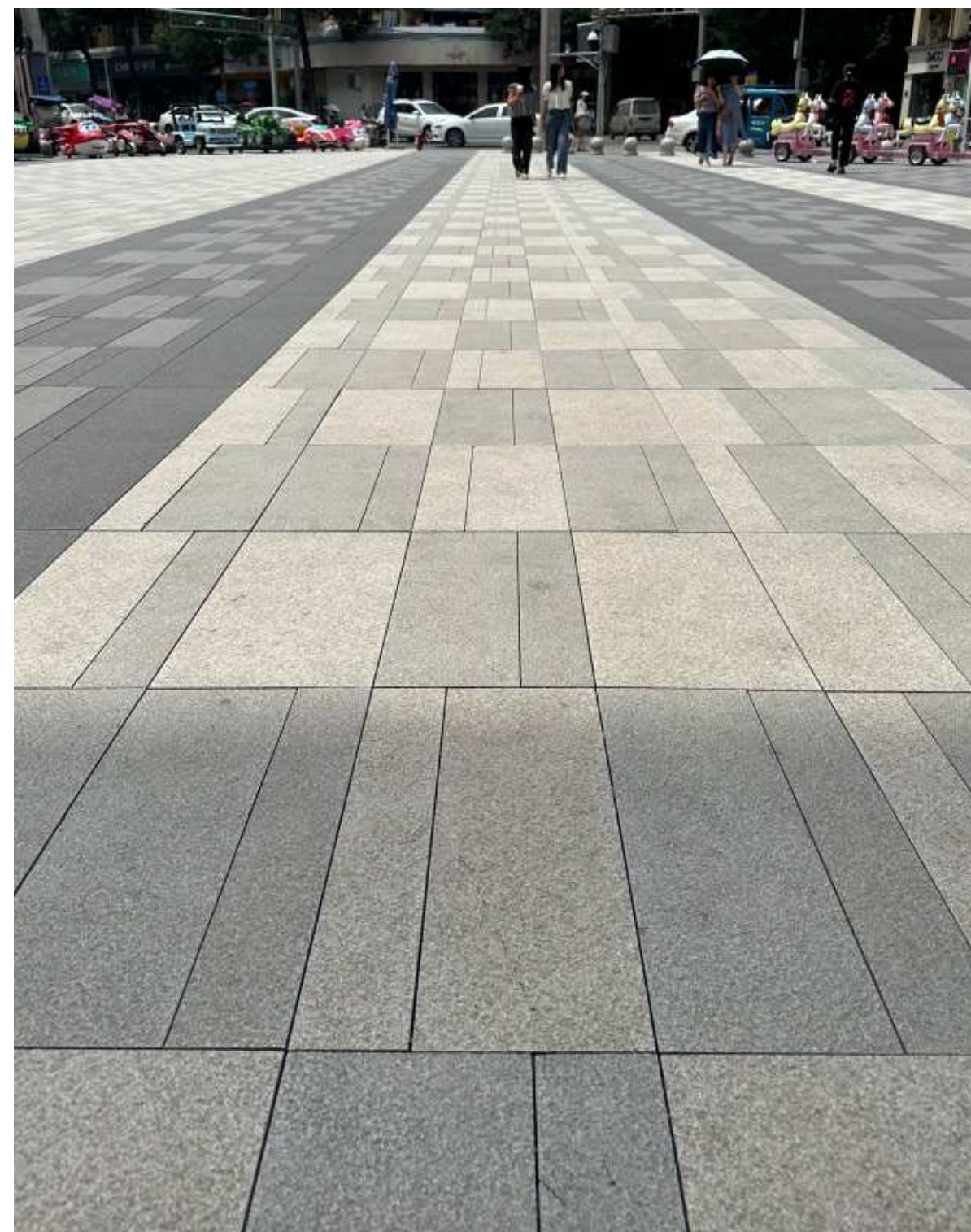
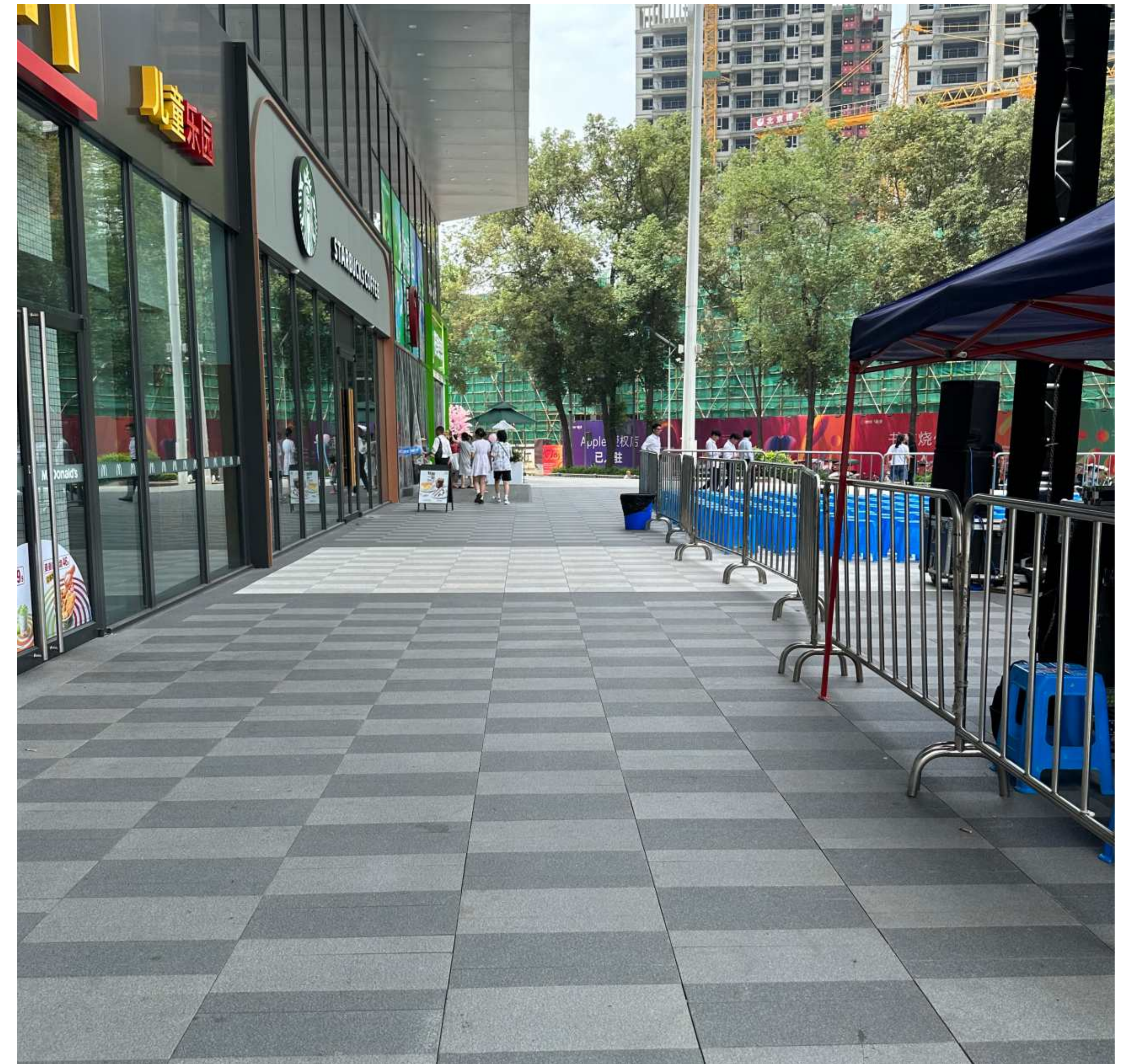
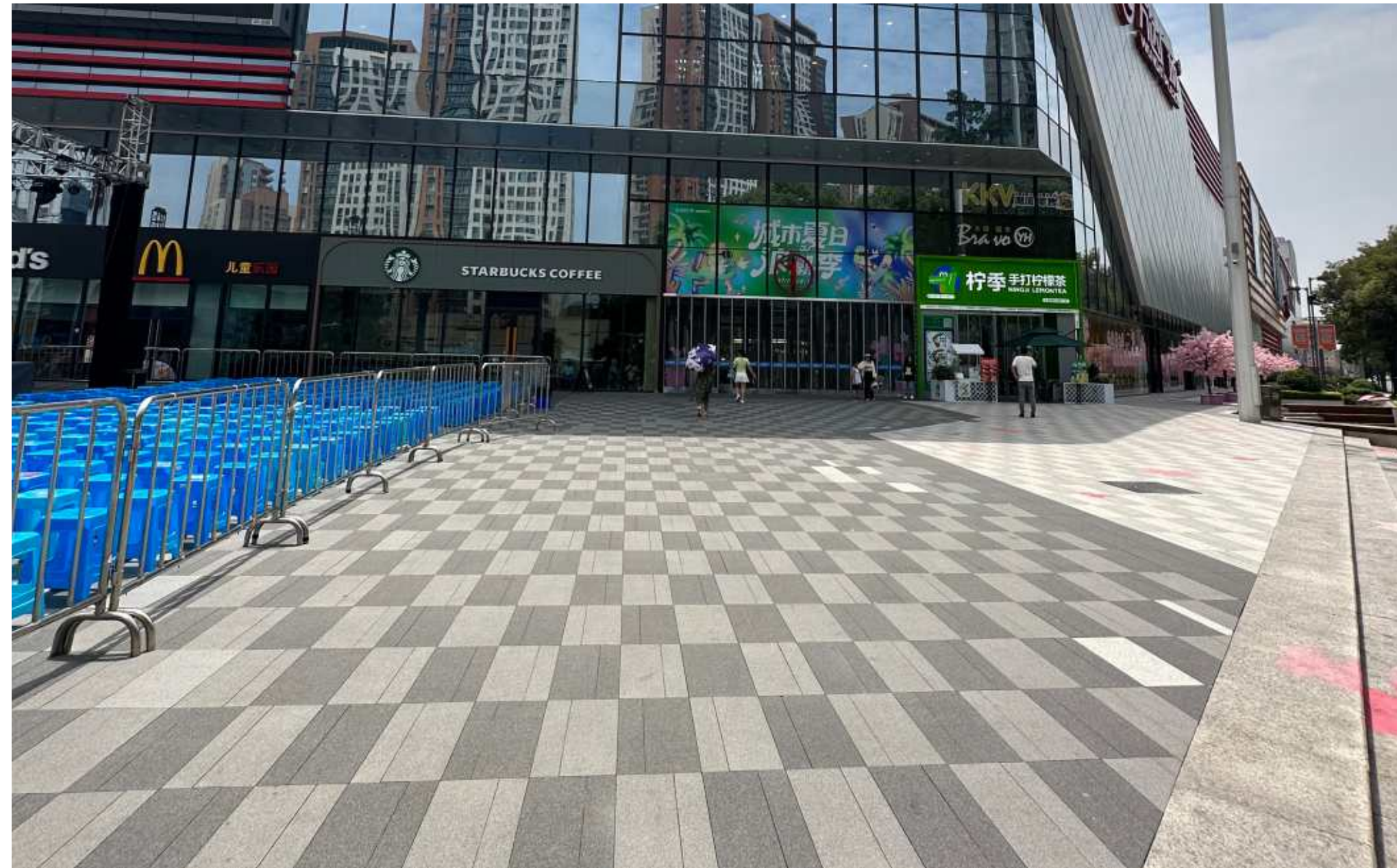



CASE

河南郑州民航新苑

地址：河南省郑州市新郑市双湖大道

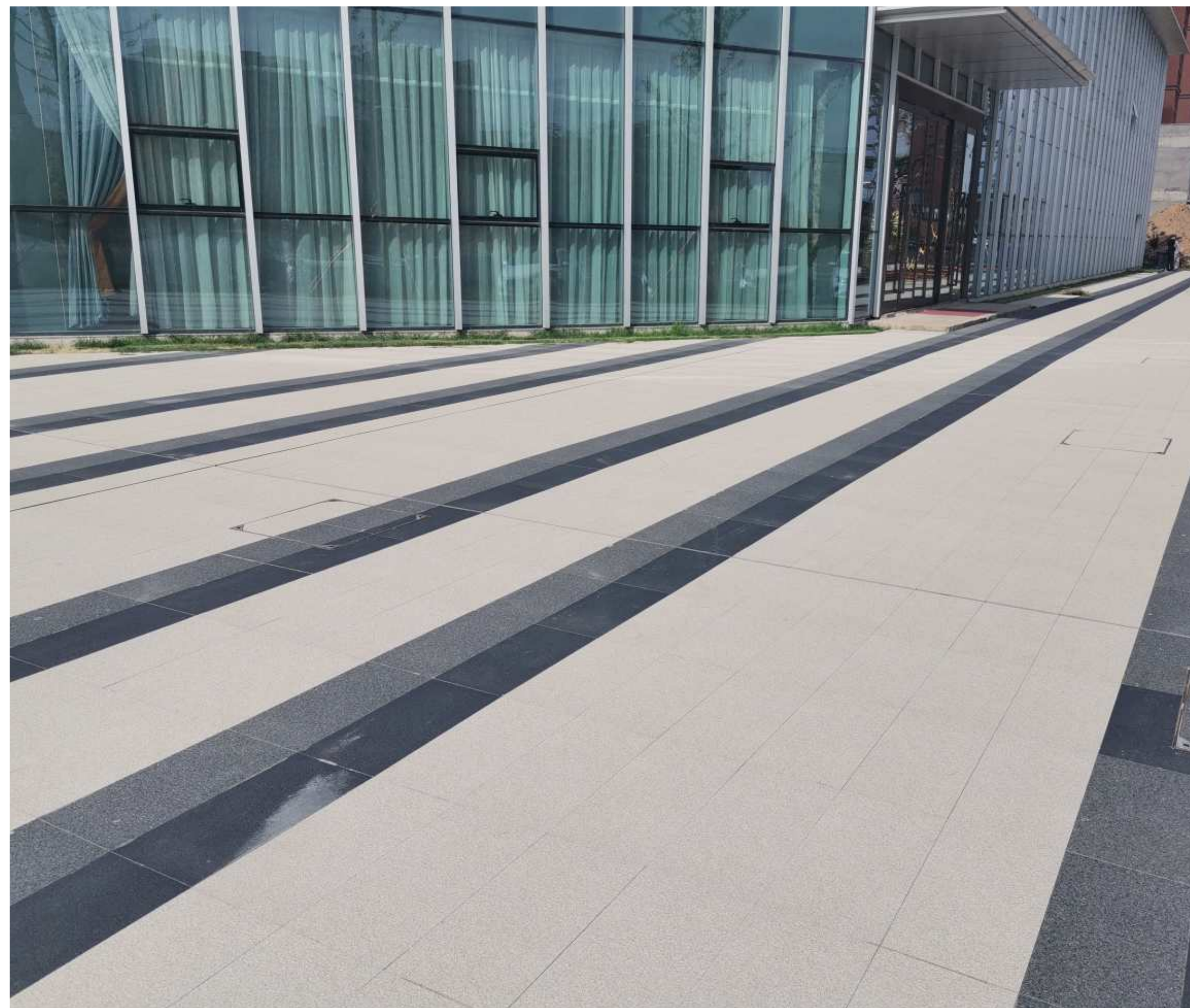

CASE

恒职东苑销售中心

地址：上海路与幸福路交叉口东南100米

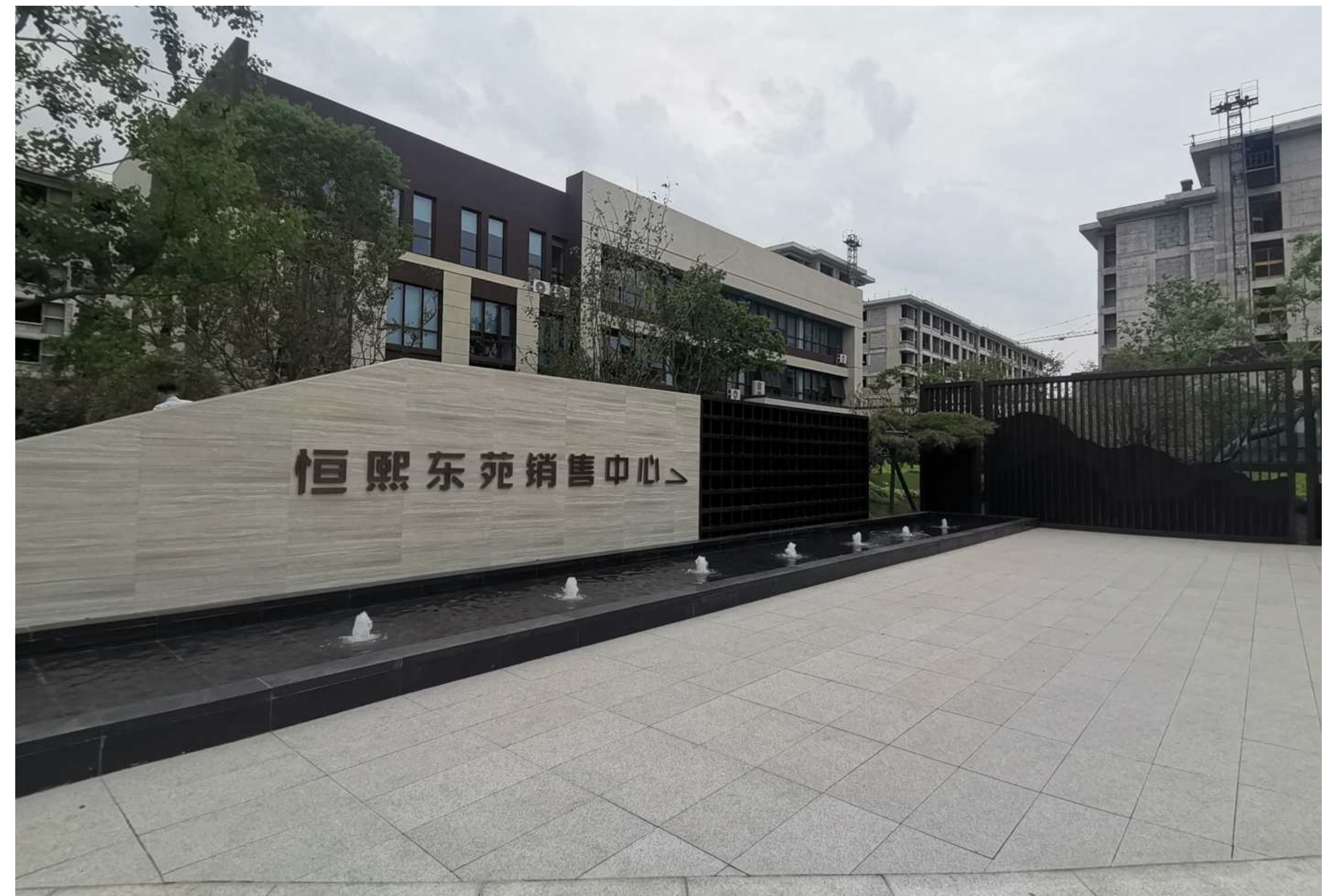
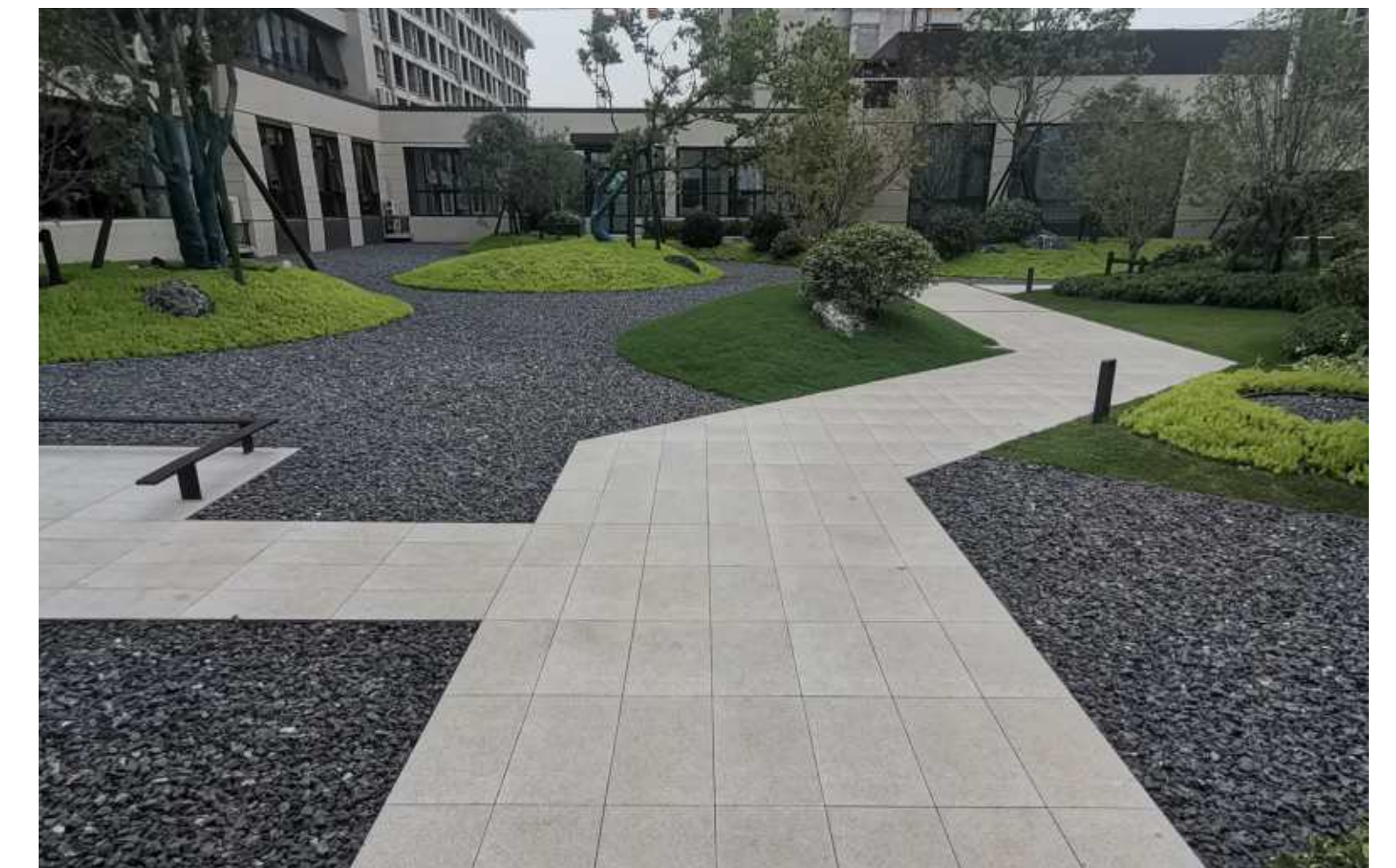



O3产品
PRODUCTS





SIZE PARAMETERS 尺寸参数

SIZE:

300X300mm、200X600mm
300X600mm、600X600mm
300X900mm、600X900mm
600X1200mm

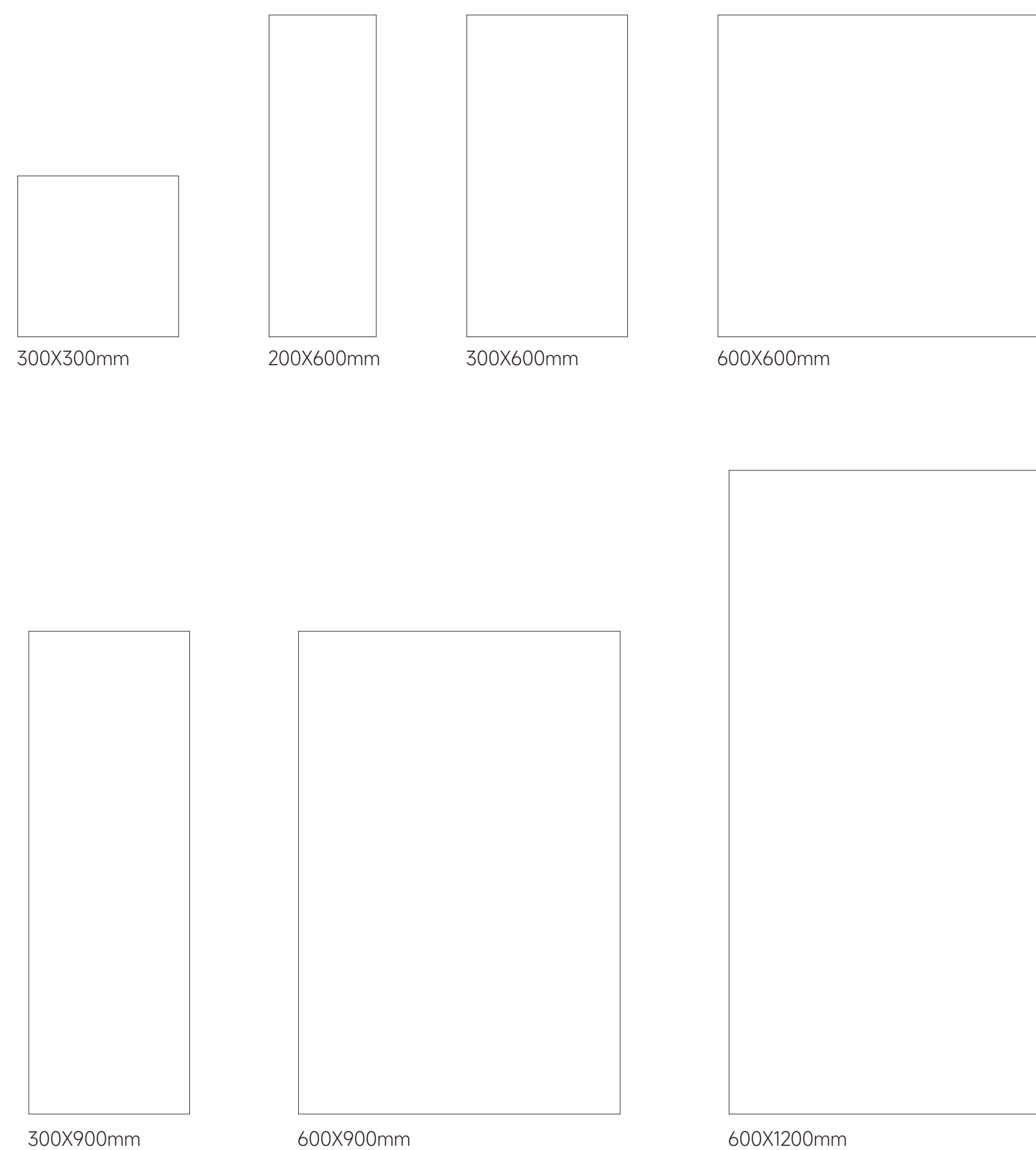

THICKNESS PARAMETERS 厚度参数

提供多种厚度产品，从客户项目实际要求出发，充分考虑客户的实际需求、功能要求及反馈意见，进行有效的产品生产、做到产品符合市场的需求。

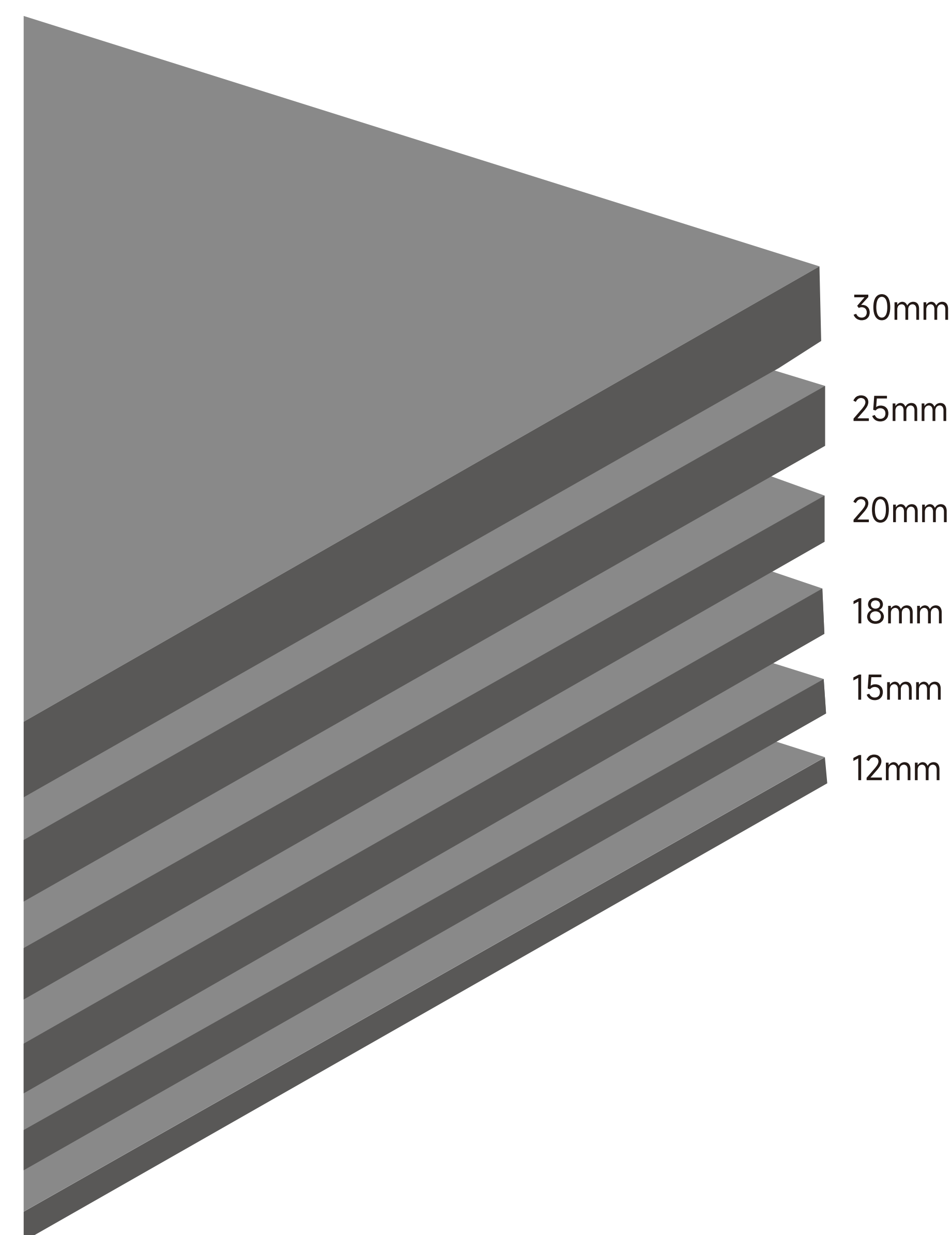



H12701 沉香米黄大纹哑面

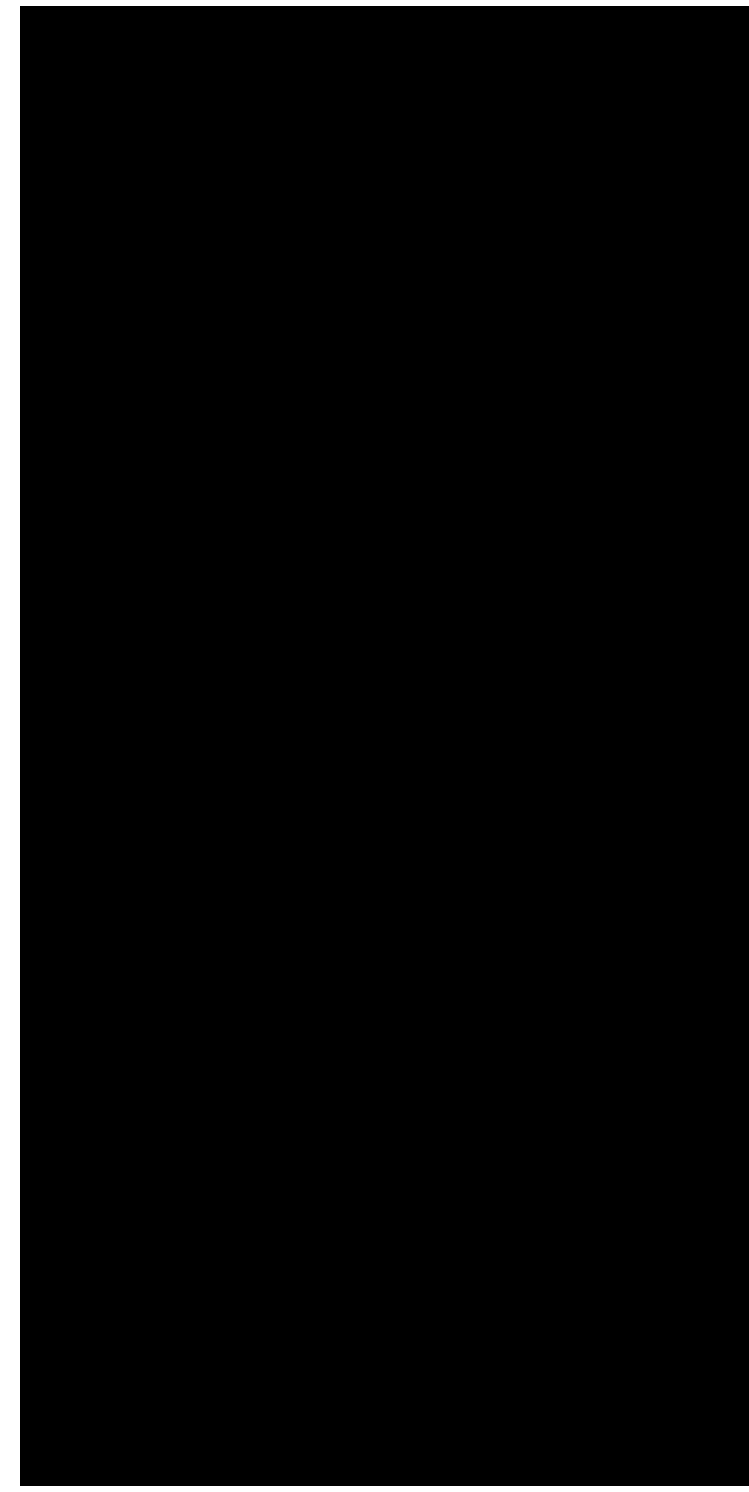

H12705 中国黑

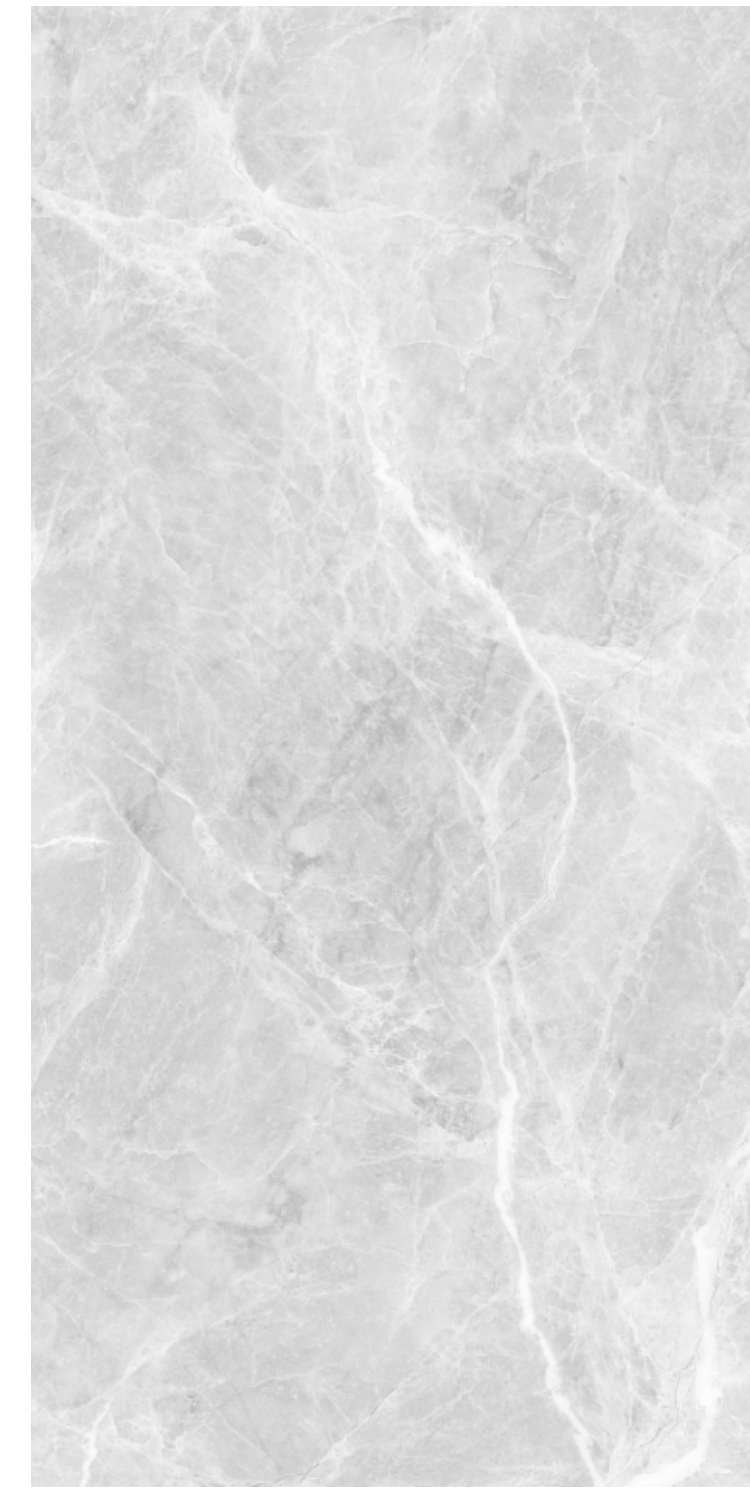

H12707 爱马仕浅灰



H12711 希腊灰

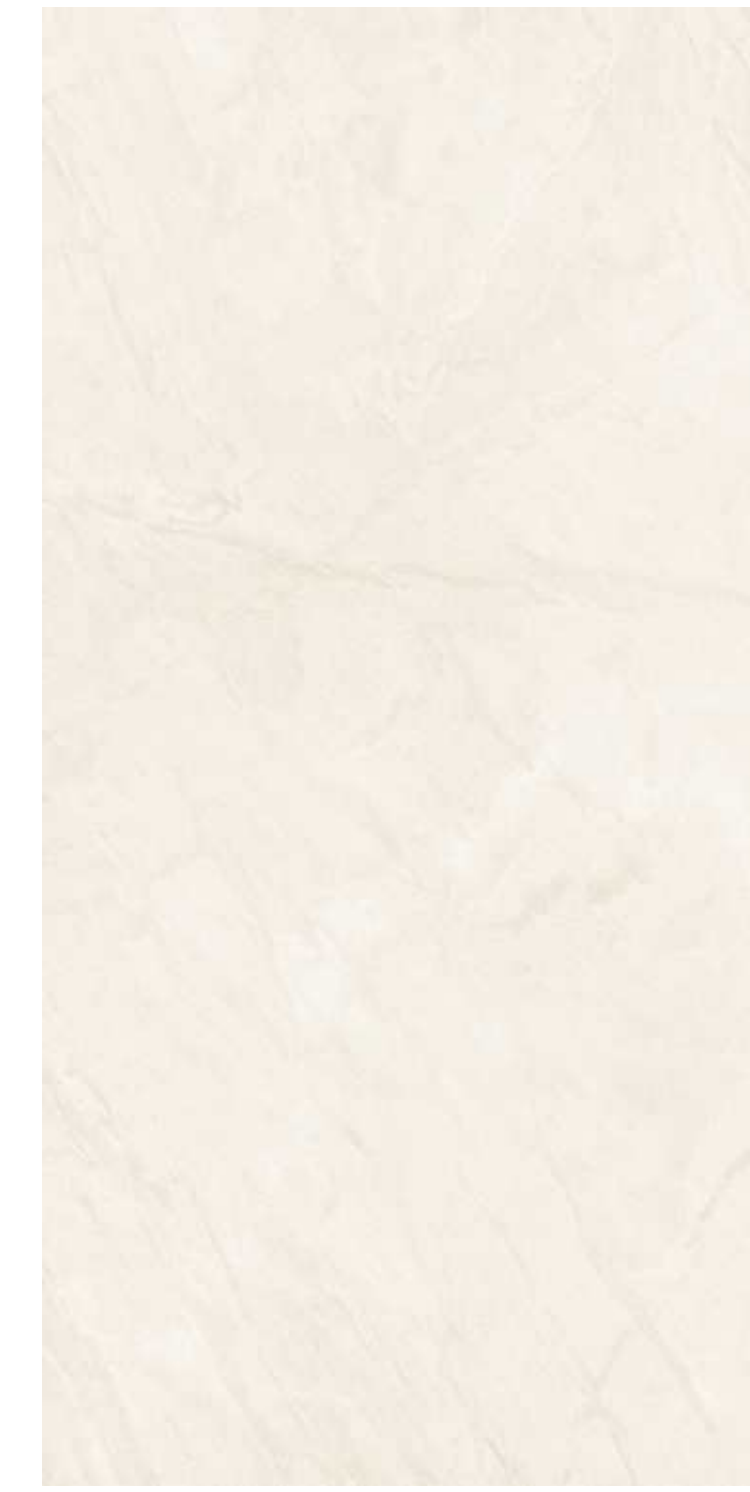

H12712 山水壁画



H12713 山水壁画

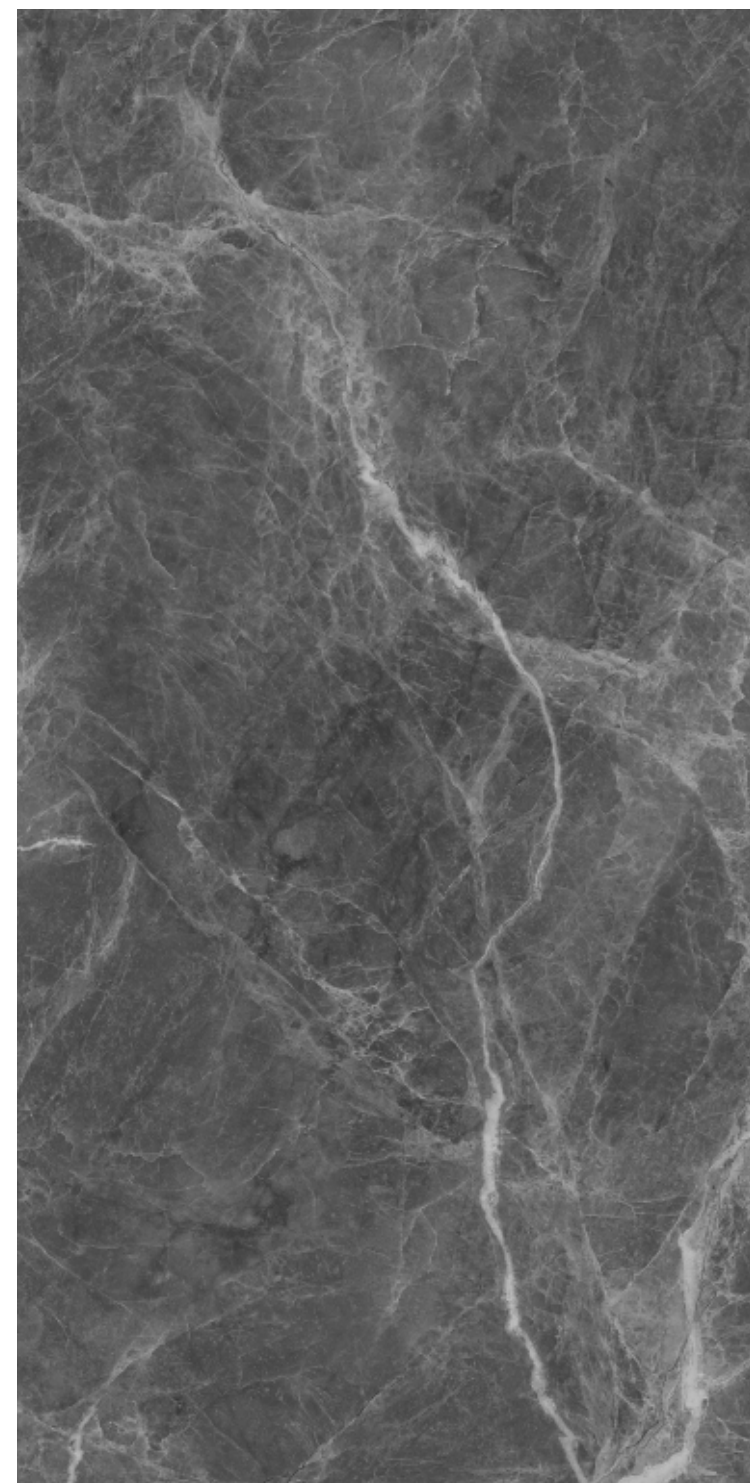

H12708 爱马仕深灰

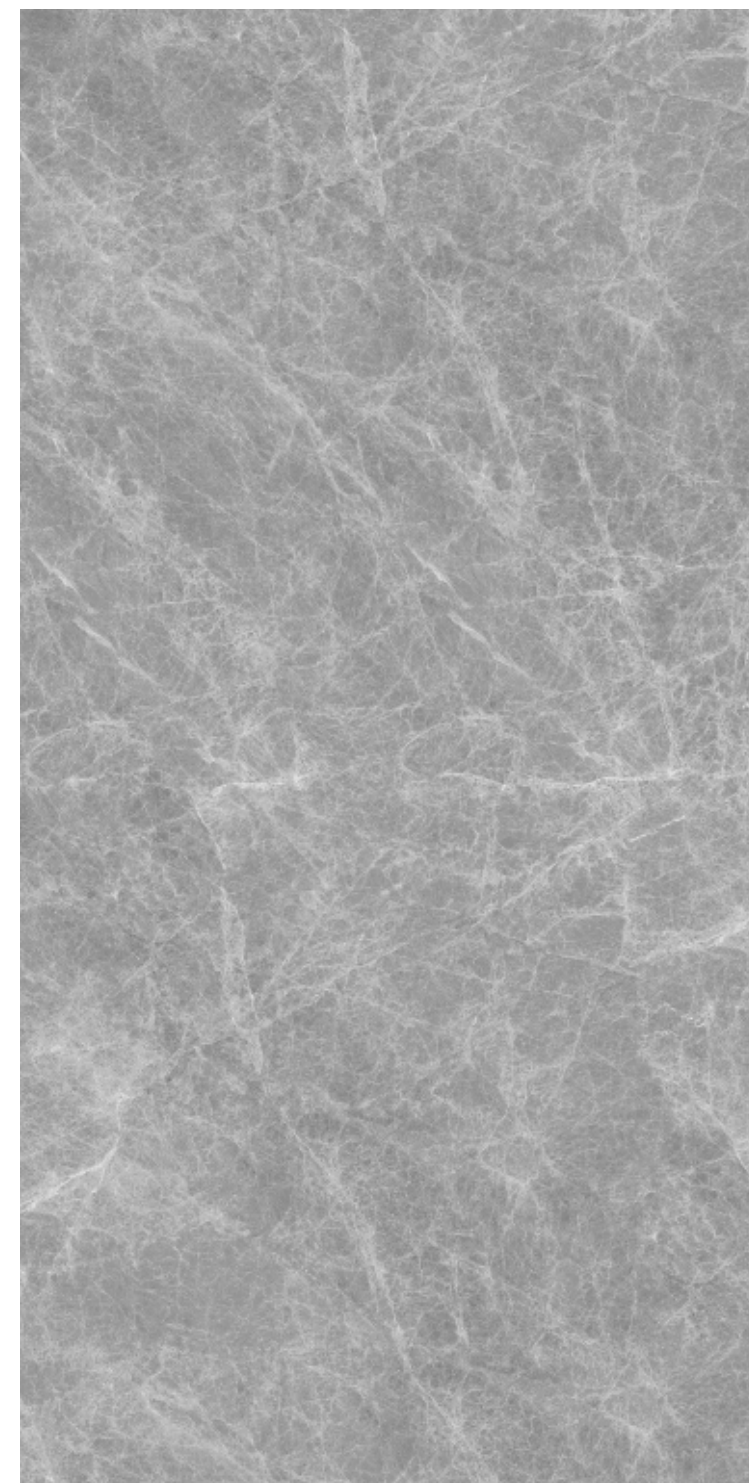

H12709 云多拉灰



H12710 希腊浅灰



H12714 山水壁画



H12715 西奥云贝

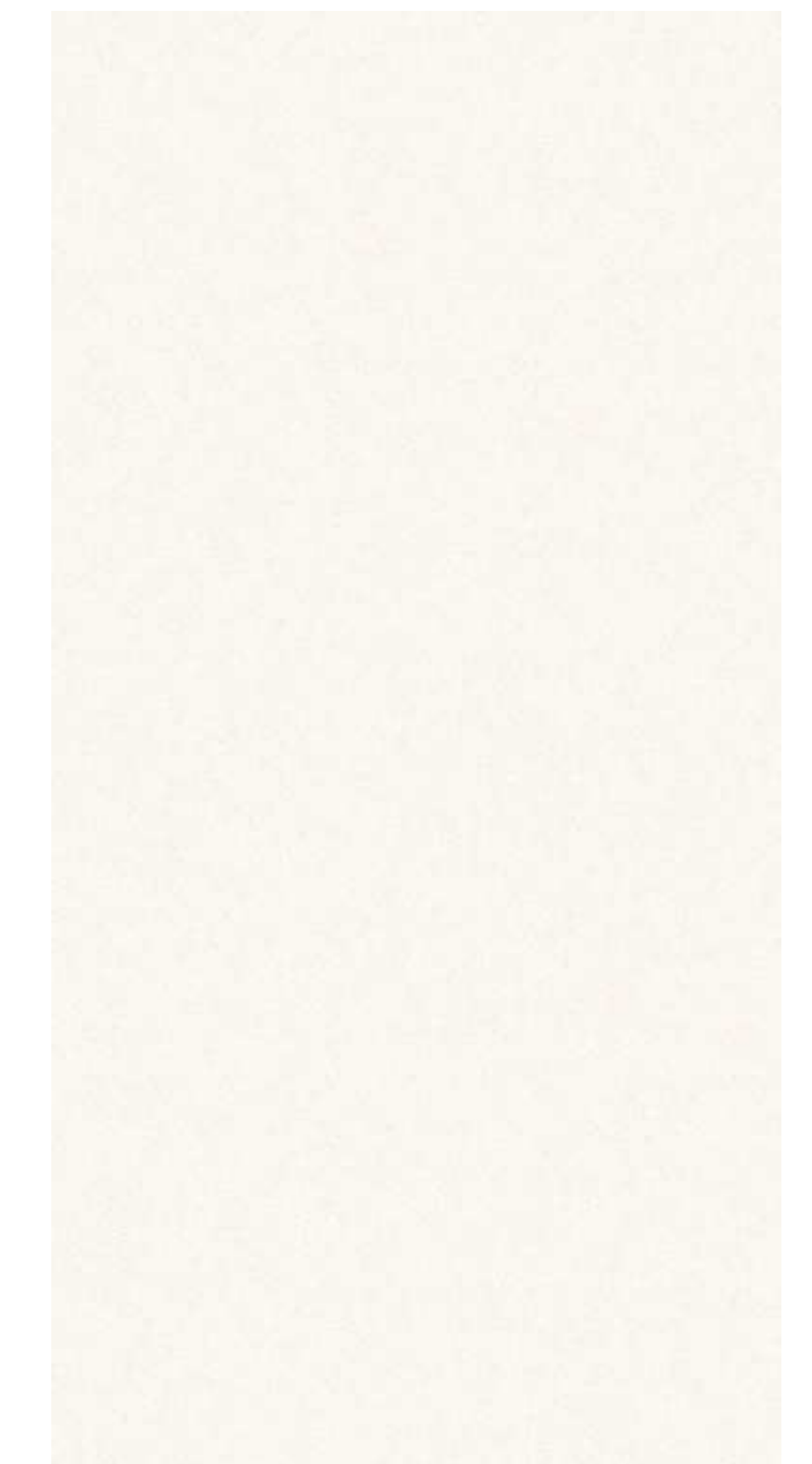

H12716 西奥云贝珍珠白

PRODUCTS 产品中心



H12717 星空灰

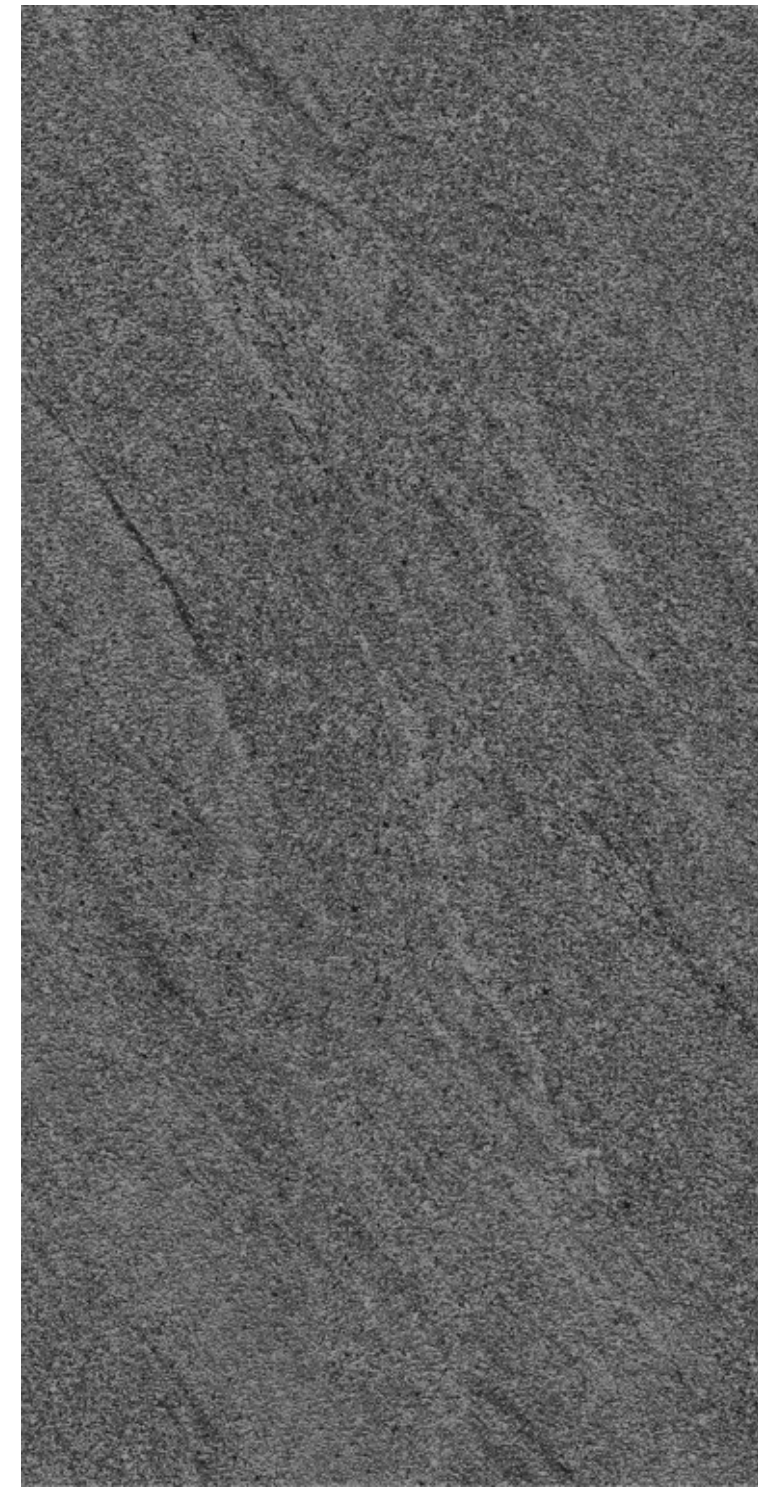

H12718 星空深灰



H12801



H12802

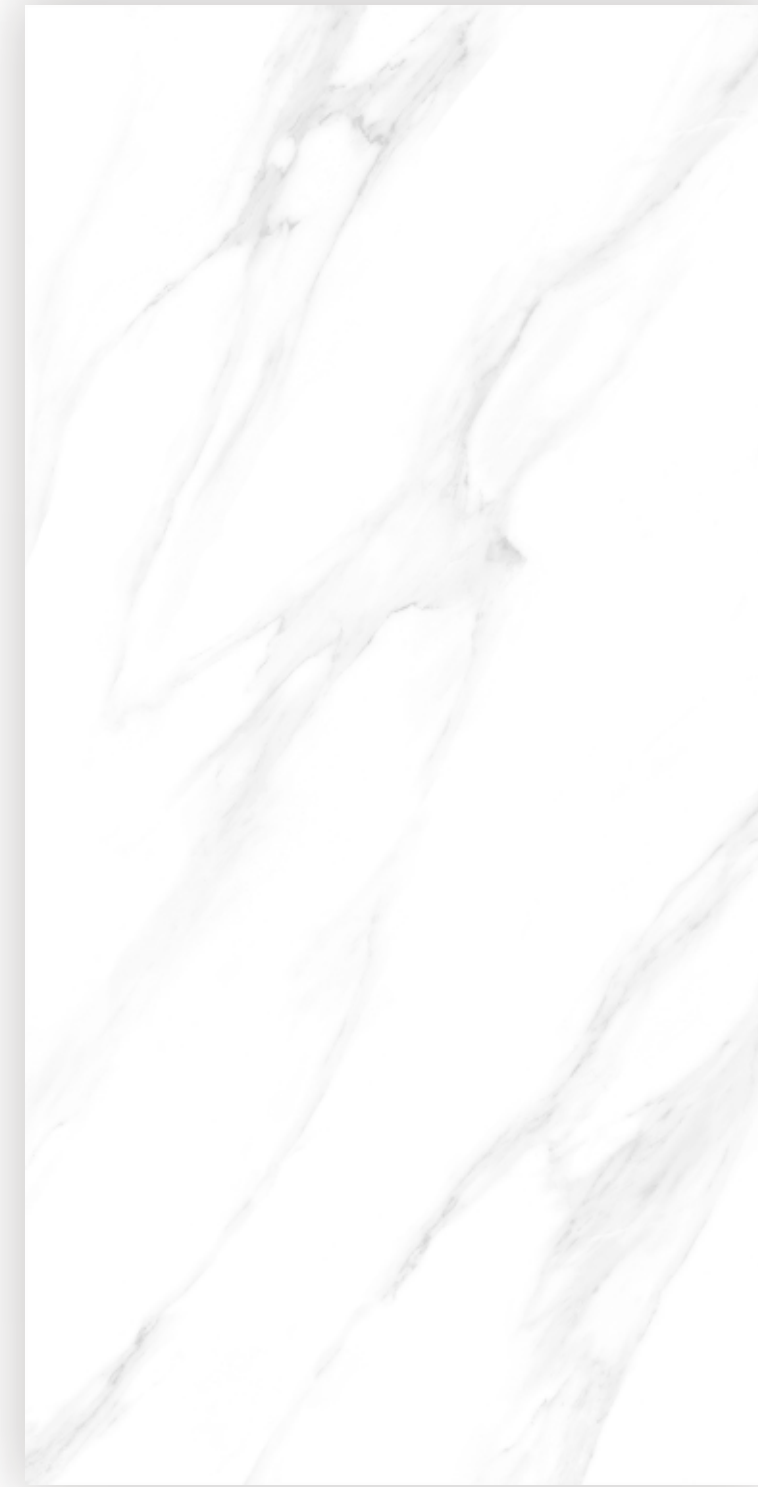

H12803



H12808



场景类别: 商业空间

铺贴尺寸: 600X1200mm

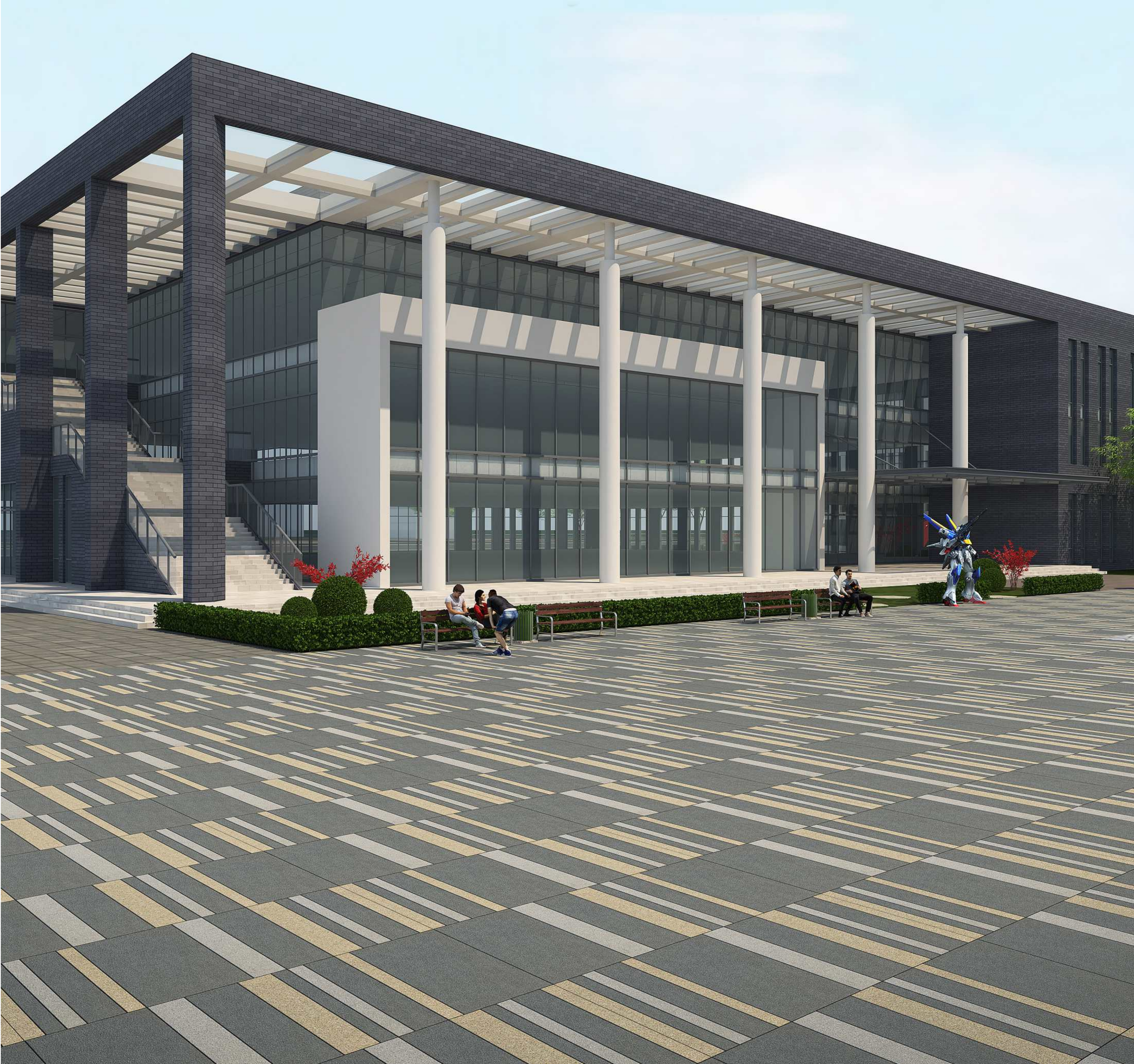

场景类别：商业空间

铺贴尺寸：600X1200mm



幕墙干挂石(亮光) 600X1200mm

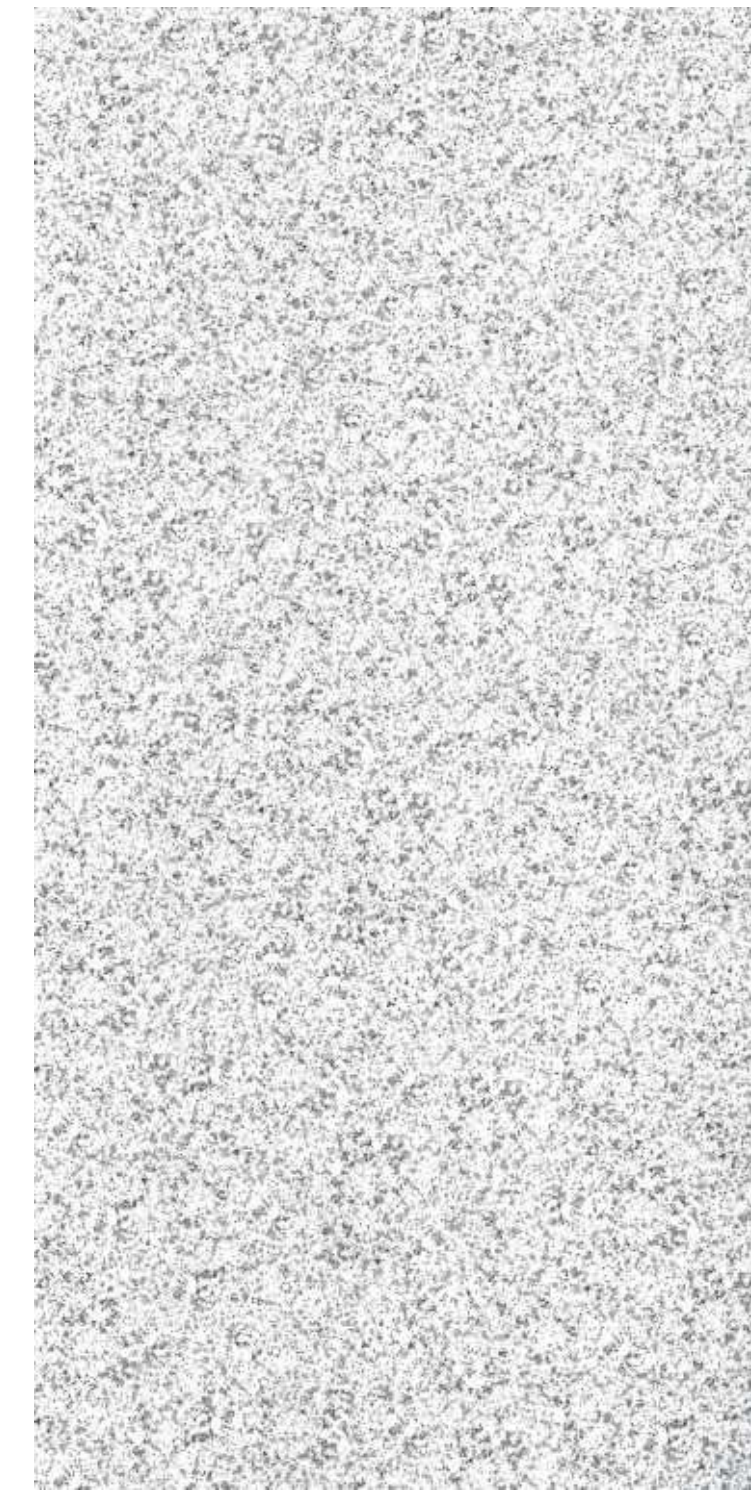

H12910 白麻

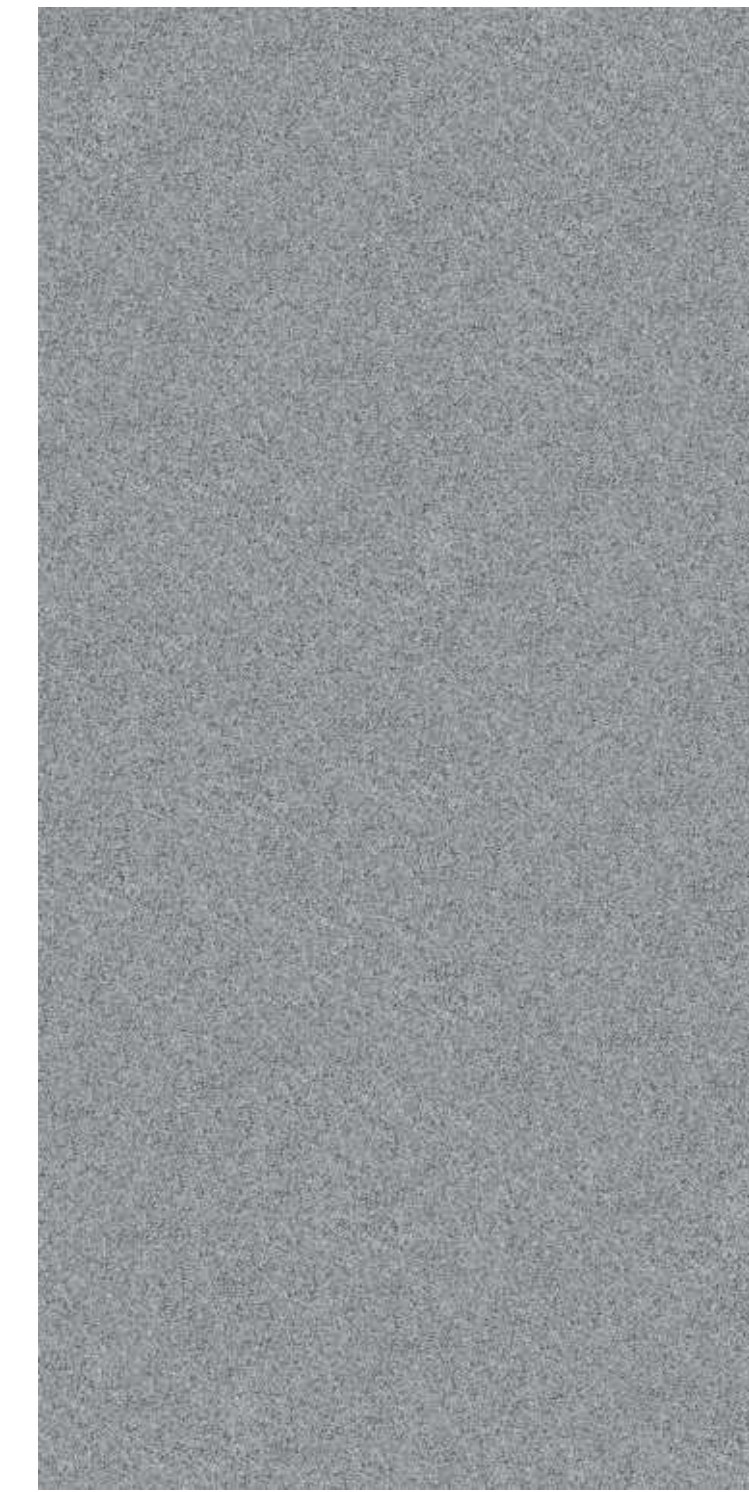

H12911 芝麻灰

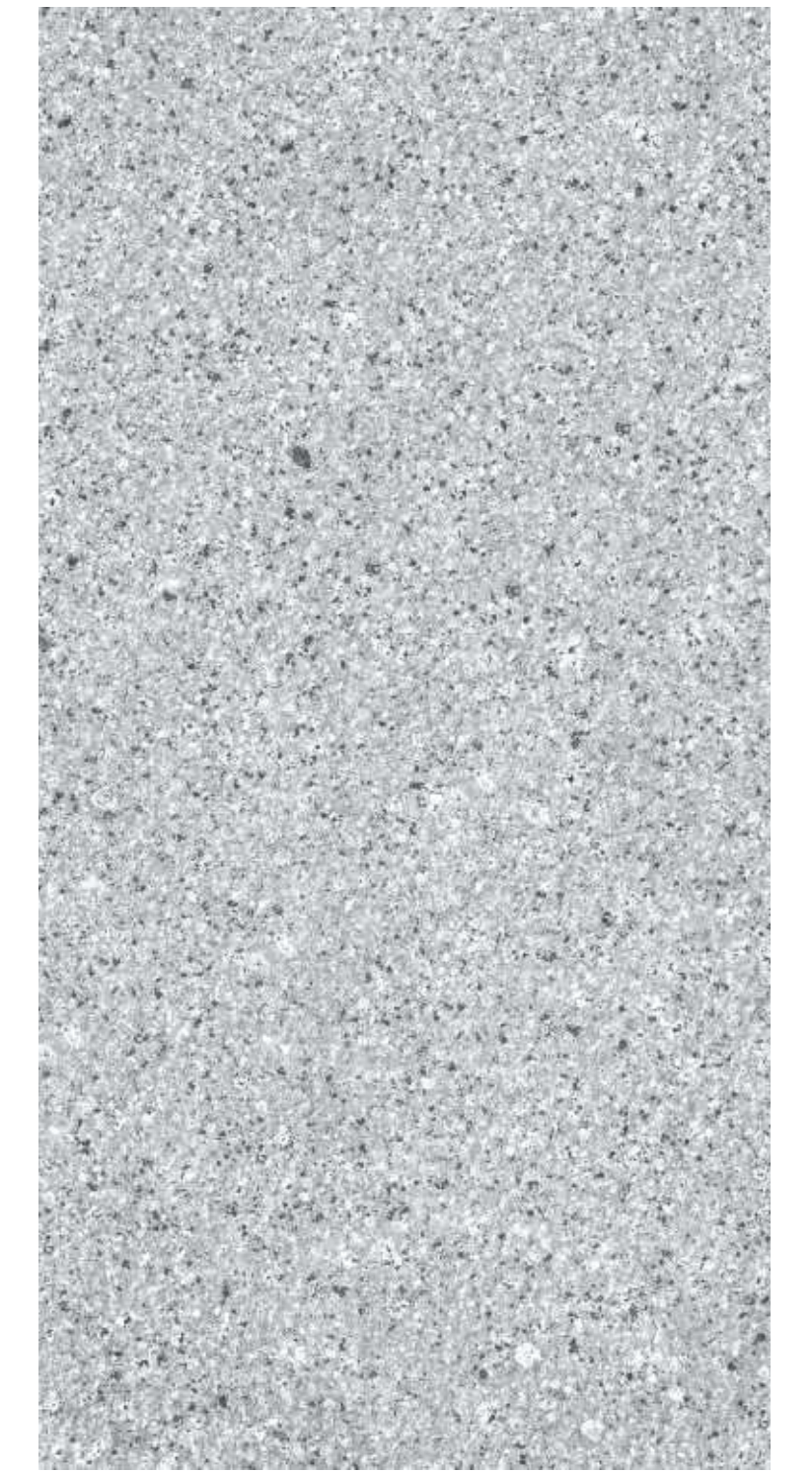

H12912 珍珠蓝

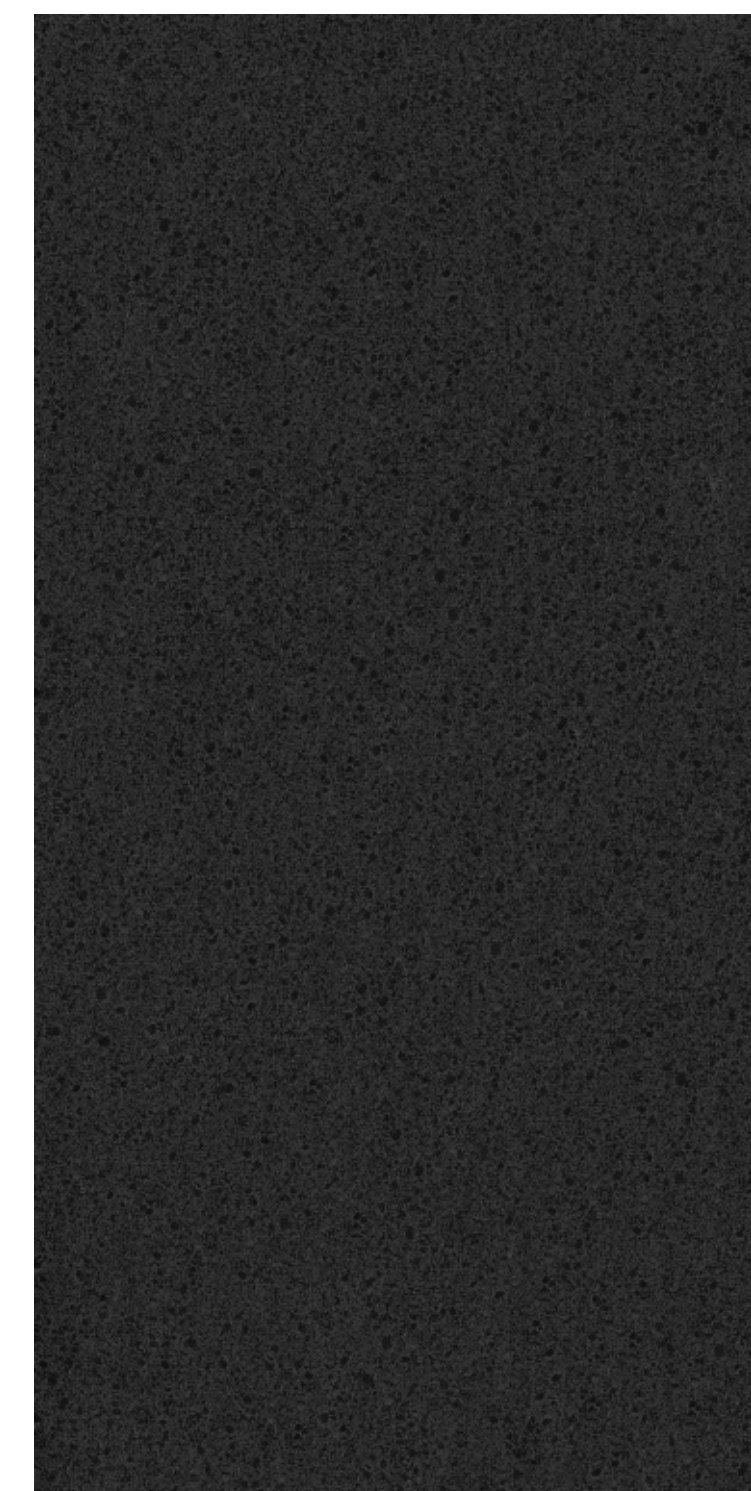

H12913 福鼎黑



H12914 古堡灰



H12915 古堡深灰



场景类别：商业空间

铺贴尺寸：600X1200mm





H12901 黄金麻

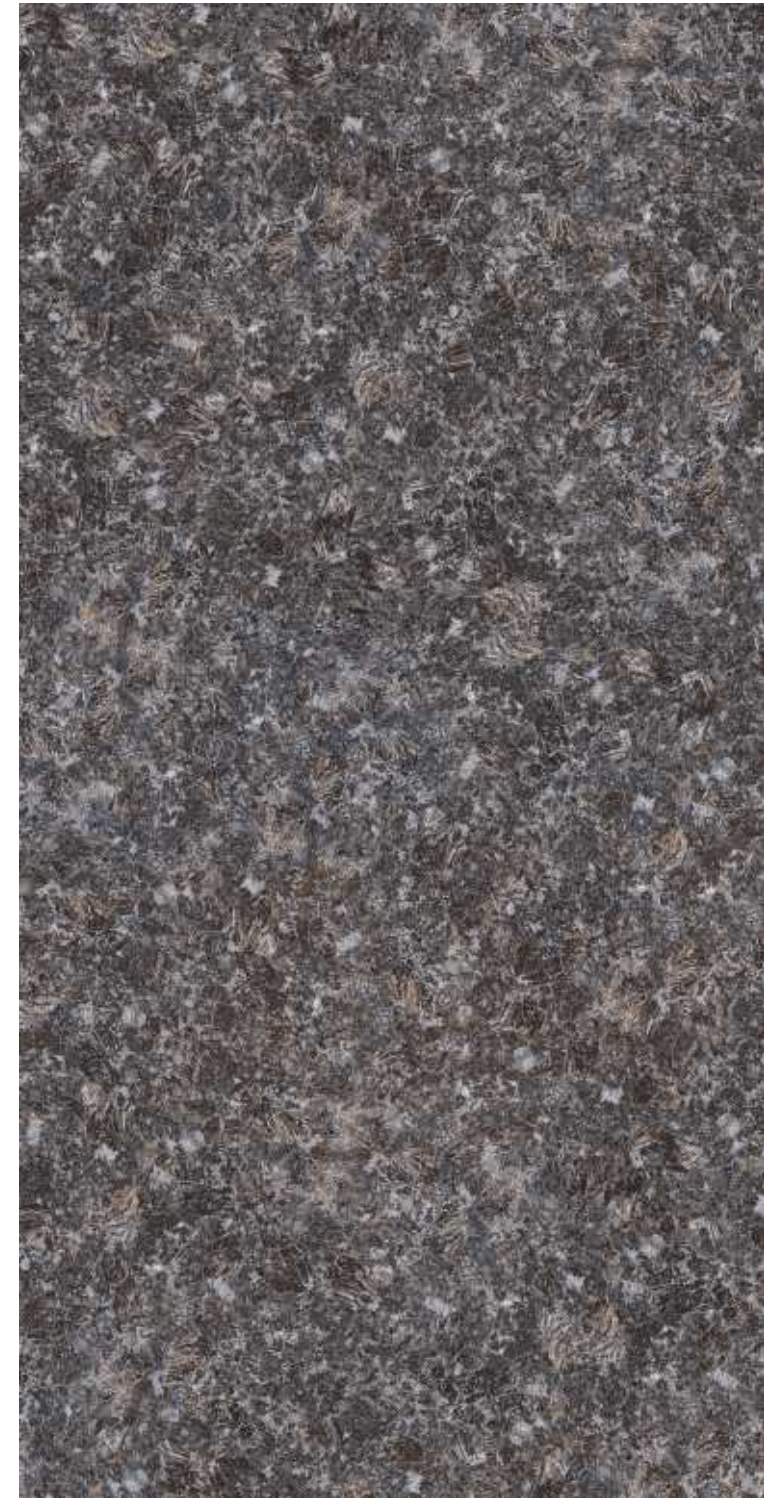

H12902 英国棕



H12903 雅士白



H12905 蓝钻

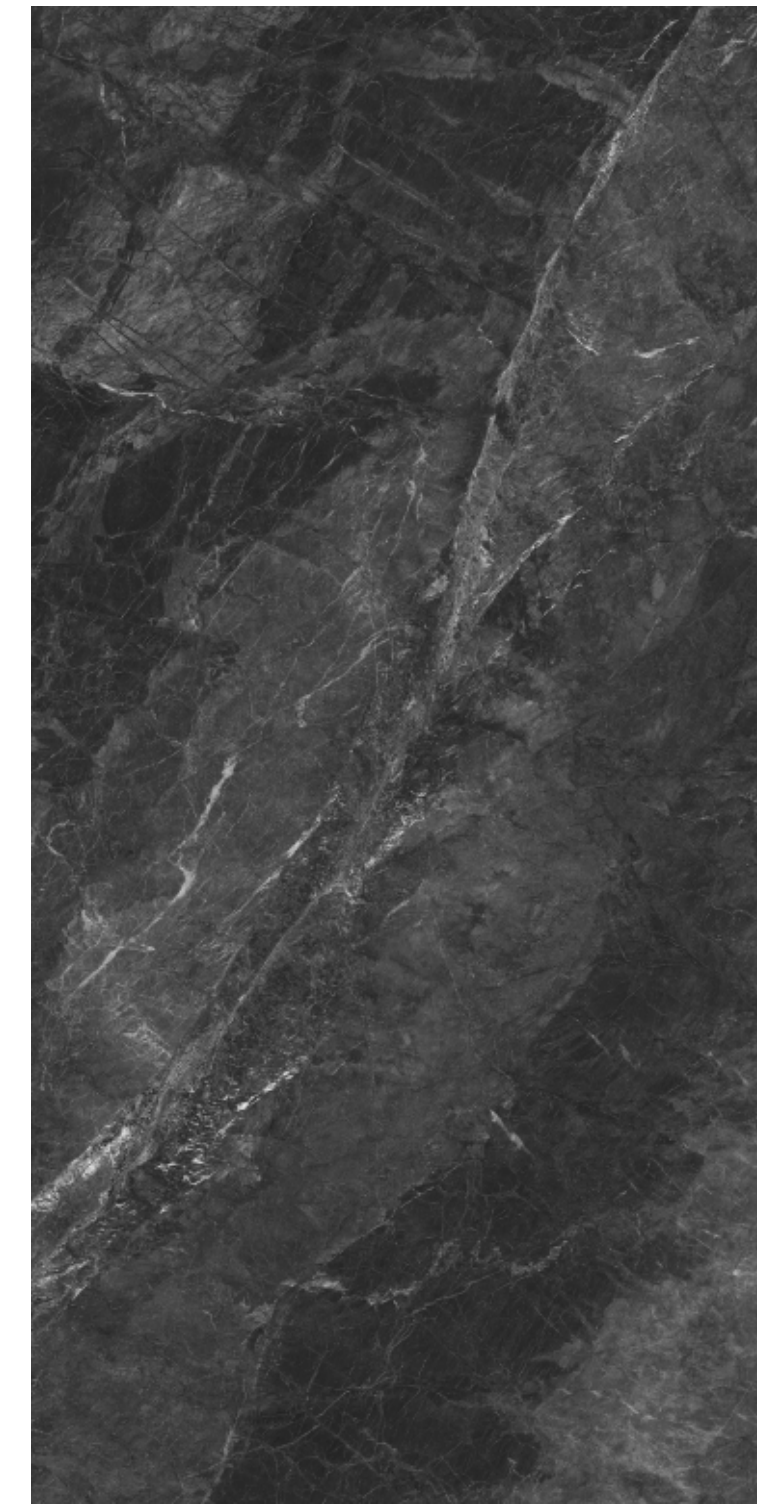

H12906 宝石黑



H12907 贵妃红

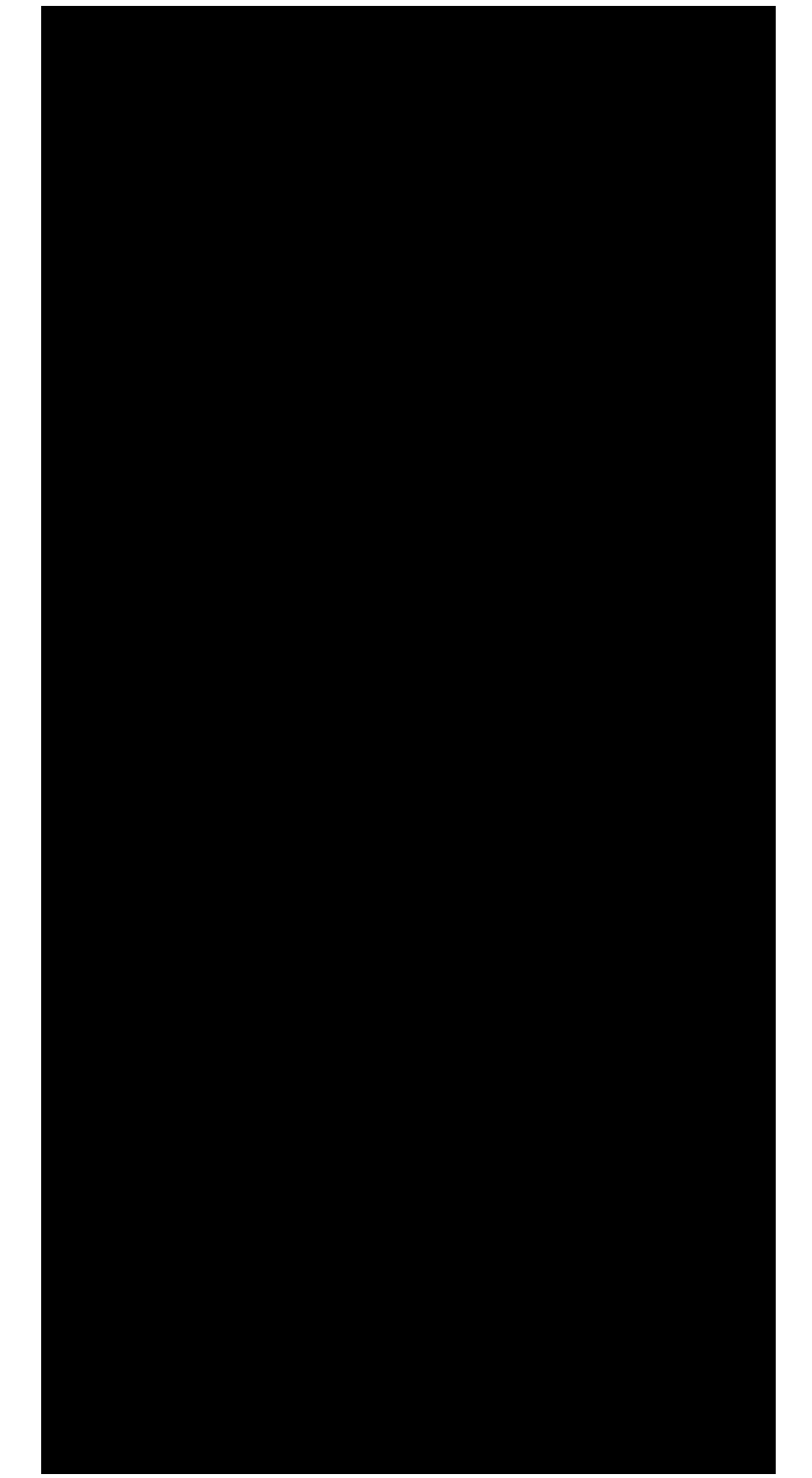

H12908 中国黑

场景类别：商业空间

铺贴尺寸：600X1200mm





H12312



KF12301



KF12303



KF12308

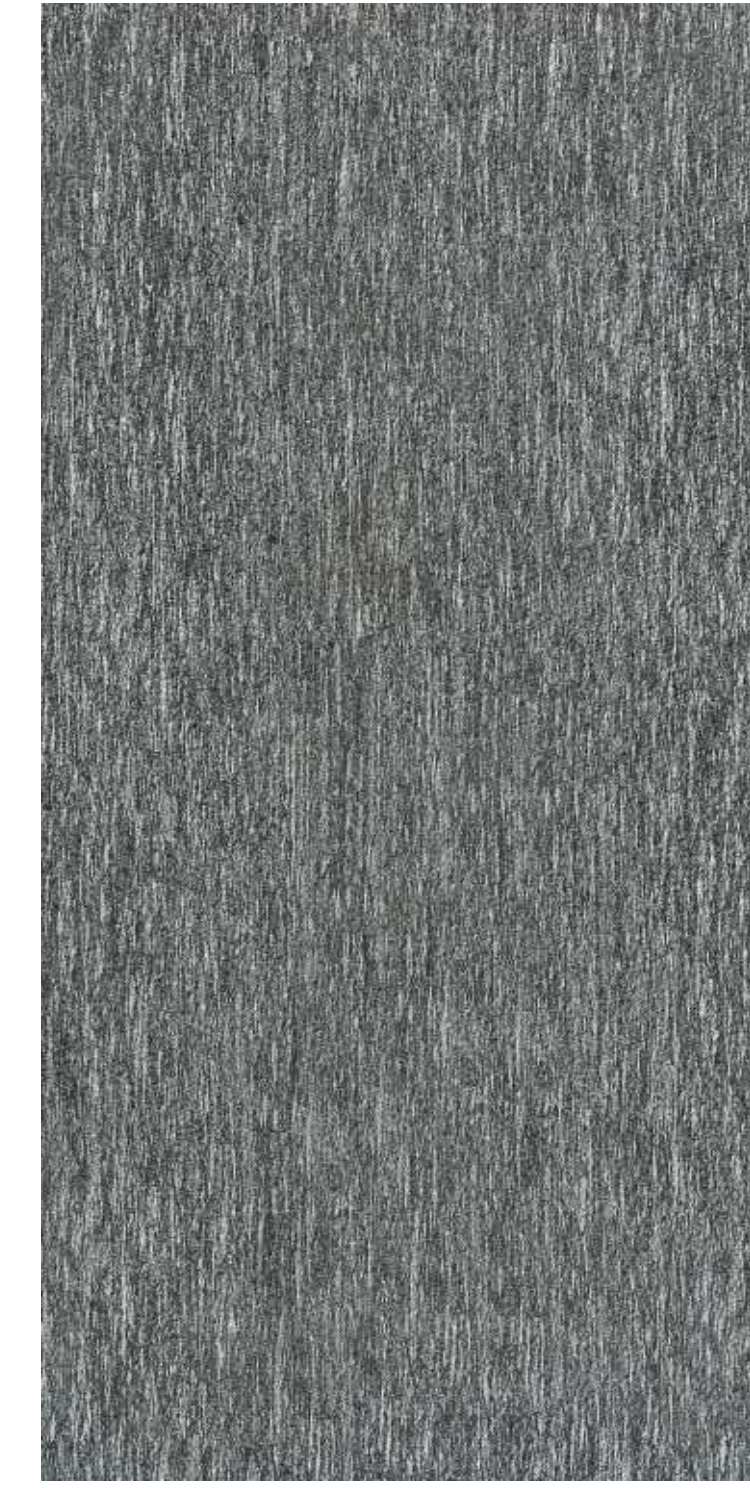

KF12313



KF12305

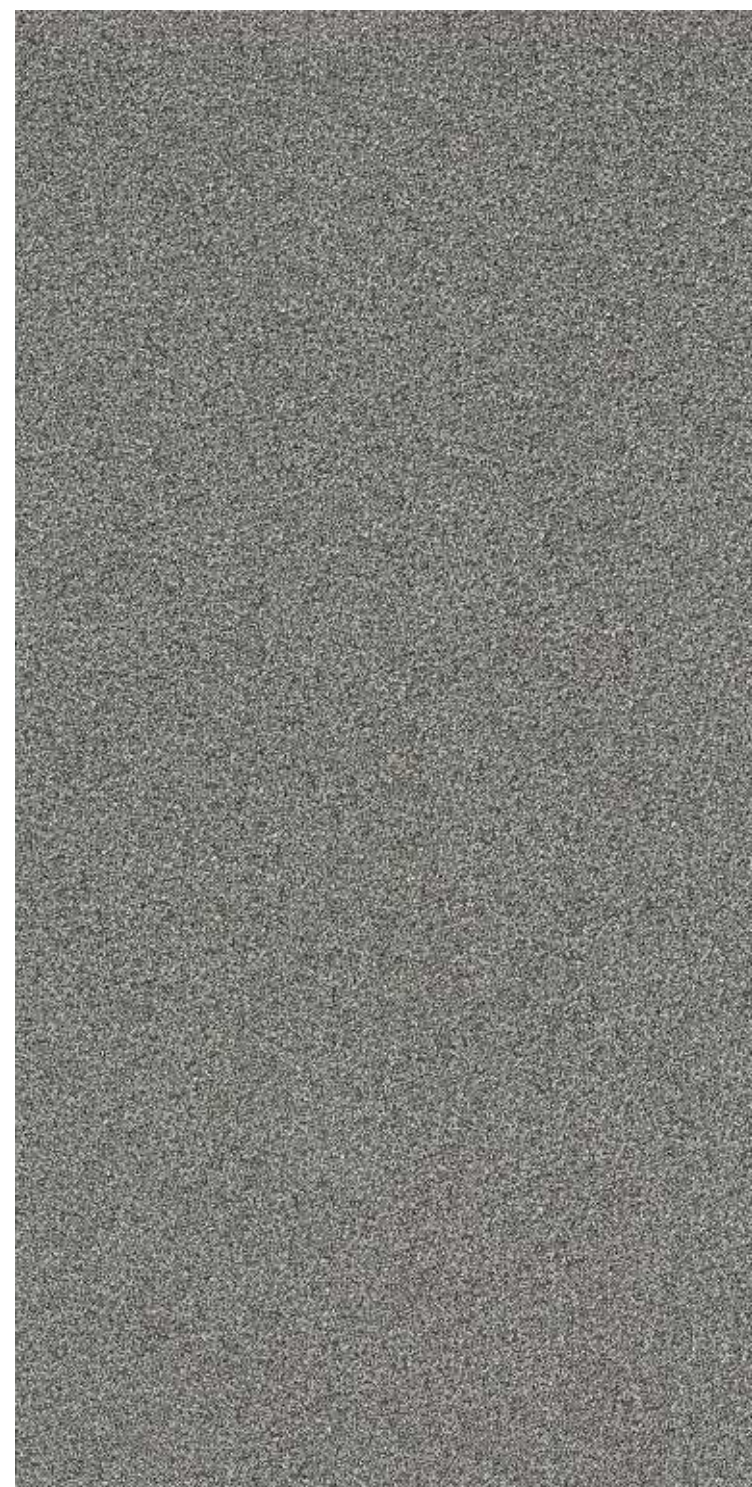

KF12306



KF12307





场景类别：商业空间

铺贴产品：H12505
铺贴尺寸：600X1200mm

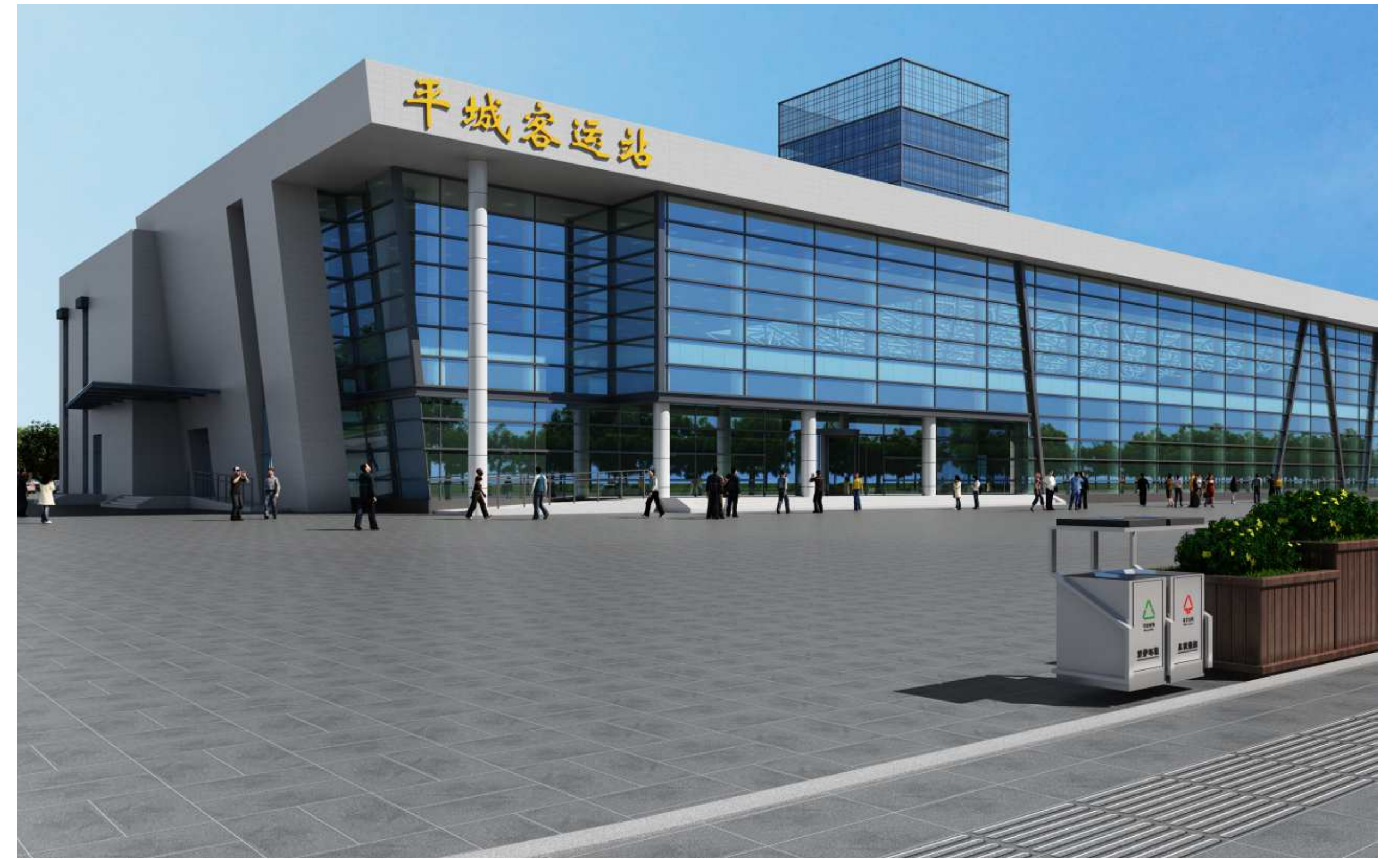
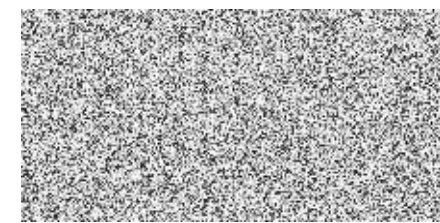

场景类别：商业空间

铺贴产品：H36827
铺贴尺寸：300X600mm

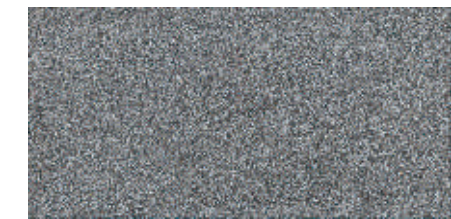



场景类别：商业空间

铺贴产品：H36827

铺贴尺寸：300X900mm

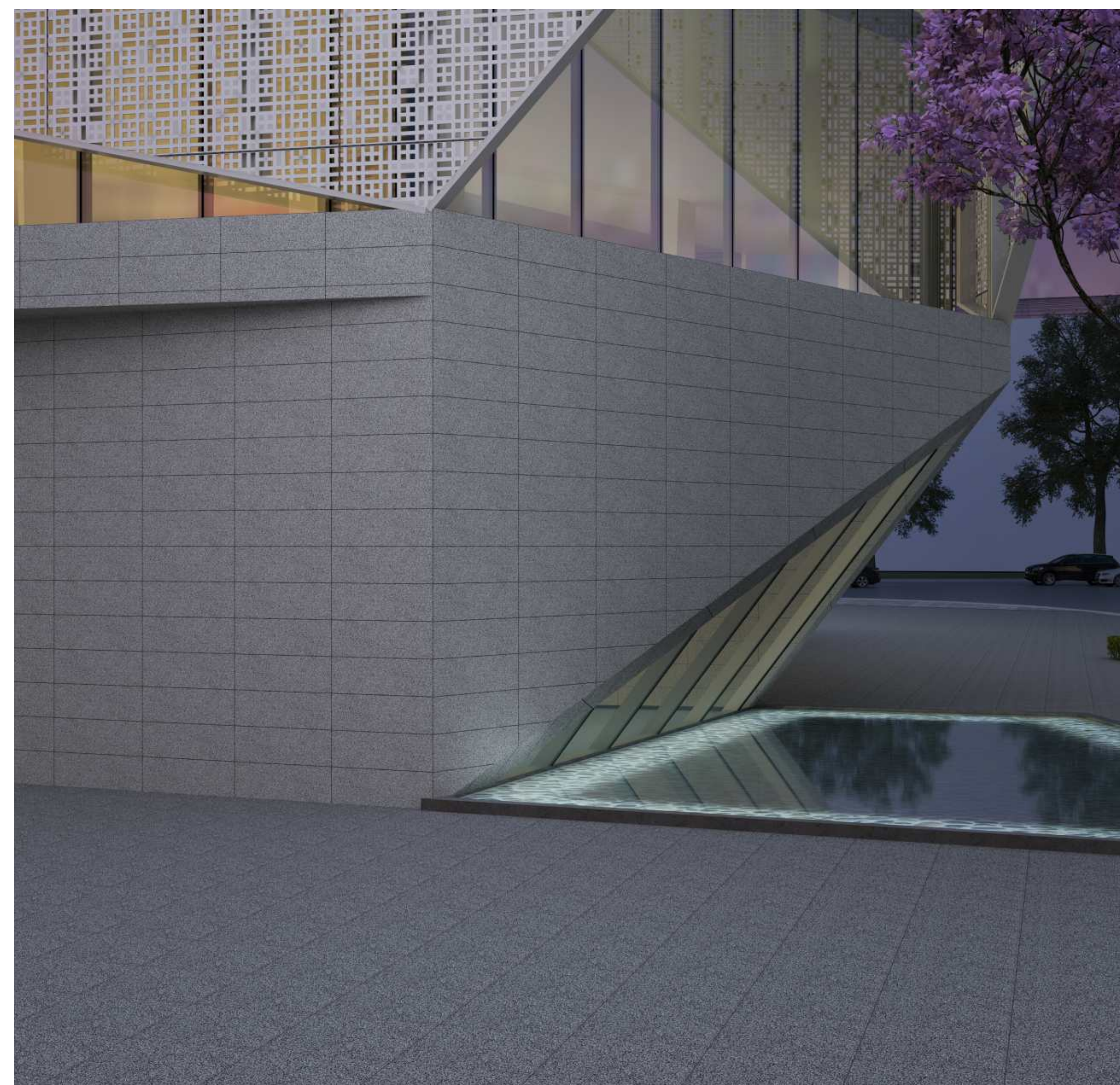

600X900mm

工艺面：荔枝面/火烧面 厚度：  



KF69201 黄金麻
Size:600X900mm



KF69203 芝麻白
Size:600X900mm

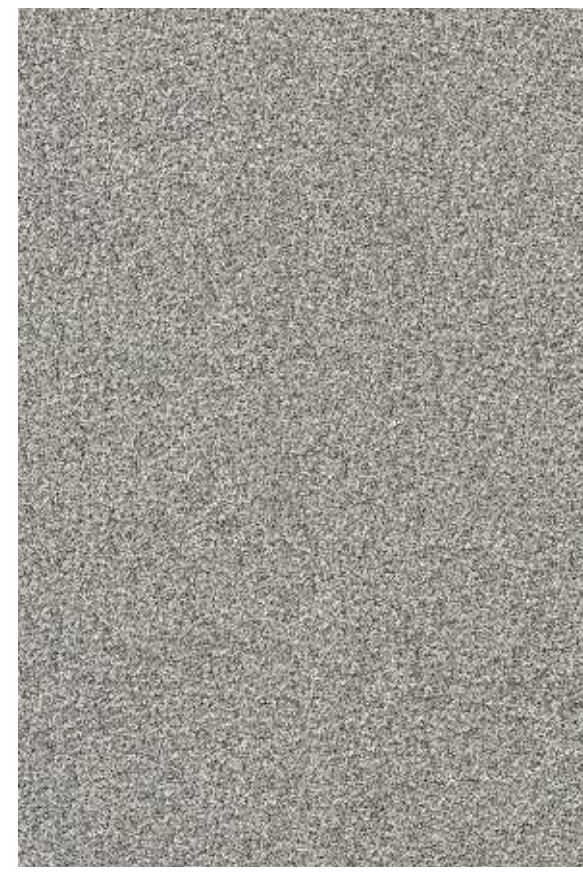

KF69205 芝麻灰

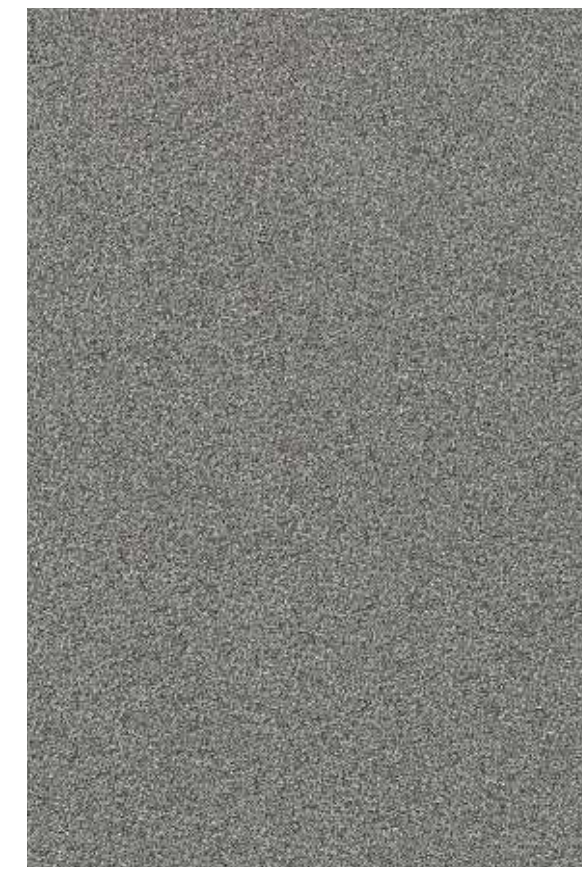

KF69206 芝麻深灰



KF69207 芝麻黑
Size:600X900mm



KF69208 福鼎黑
Size:600X900mm



H69212
Size:600X900mm



KF69213
Size:600X900mm

300X900mm

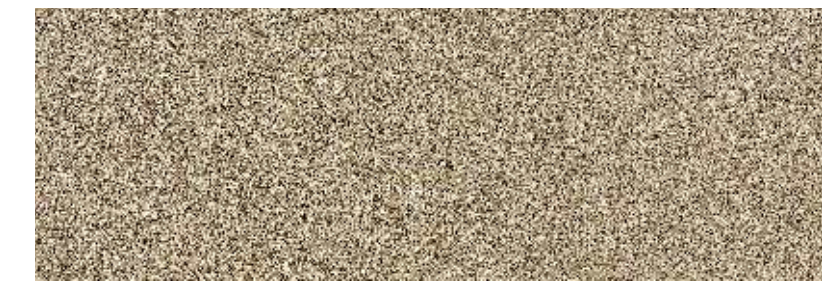

KF39201 黄金麻
Size:300X900mm

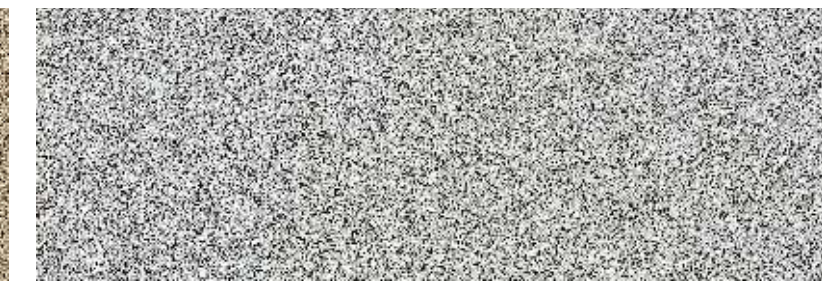

KF39203 芝麻白
Size:300X900mm

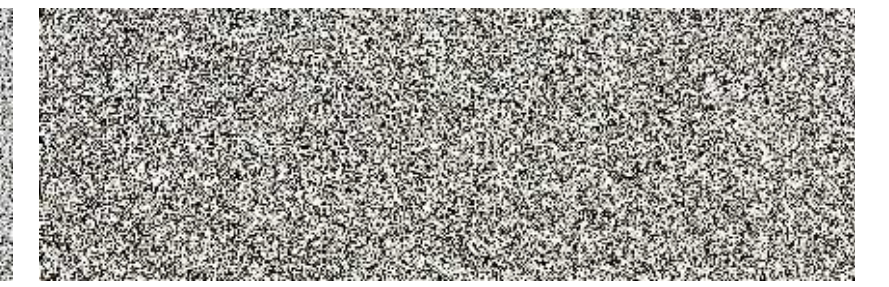

KF39205 芝麻灰
Size:300X900mm

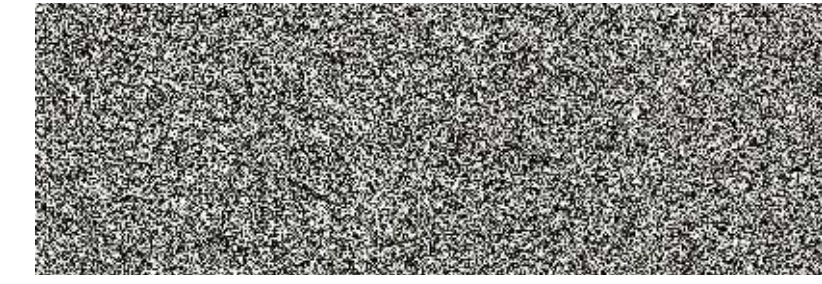

KF39206 芝麻深灰
Size:300X900mm

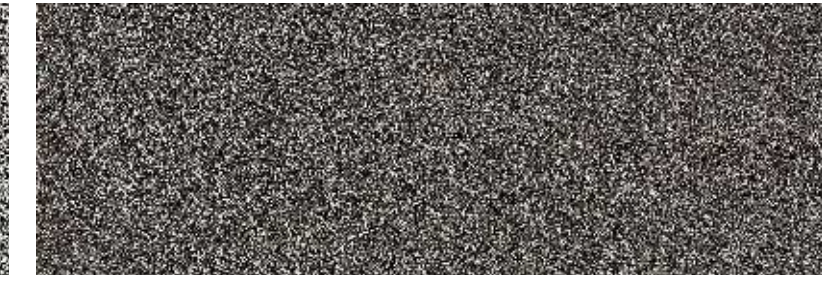

KF39207 芝麻黑
Size:300X900mm

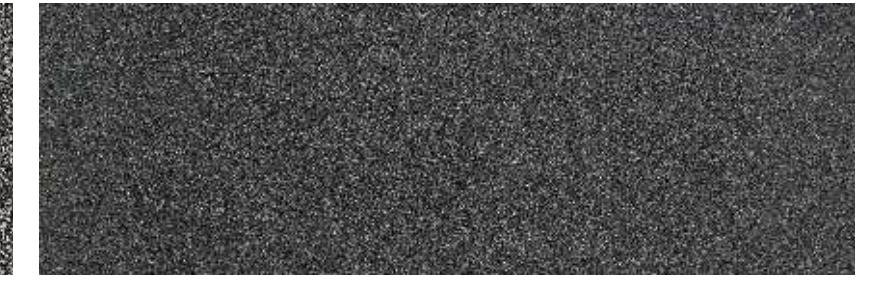

KF39208 福鼎黑
Size:300X900mm



H39212
Size:300X900mm

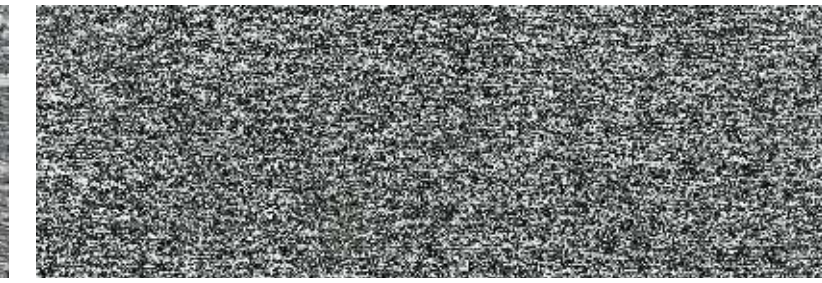

KF39213
Size:300X900mm

600X600mm



KF66201 黄金麻
Size:600X600mm



KF66203 芝麻白
Size:600X600mm

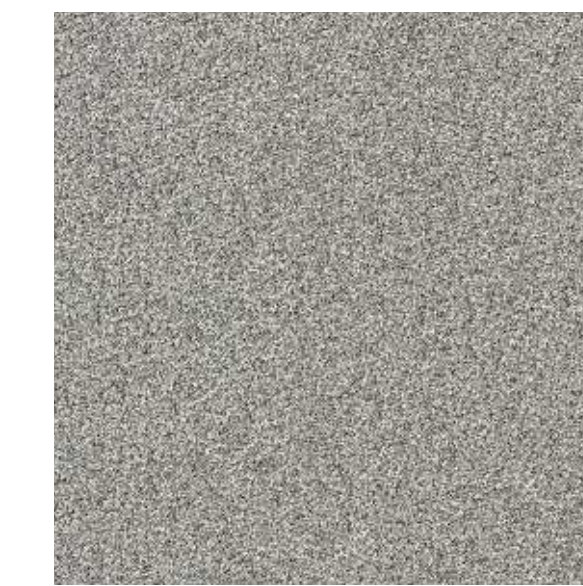

KF66205 芝麻灰
Size:600X600mm

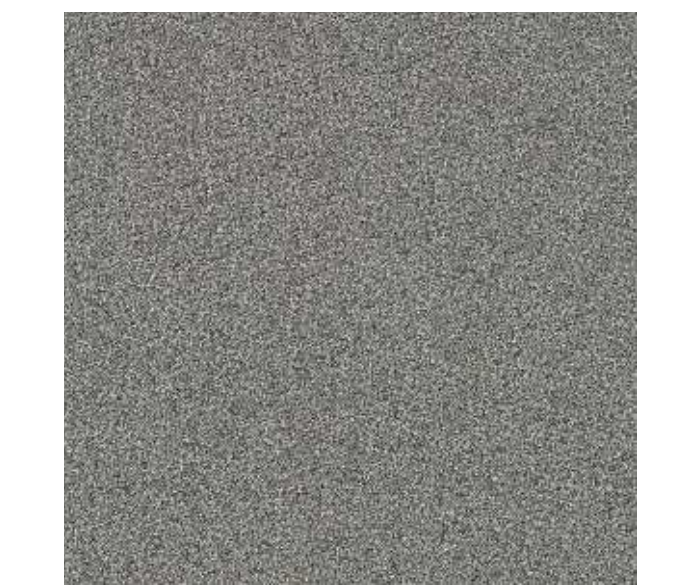

KF66206 芝麻深灰
Size:600X600mm



KF66207 芝麻黑
Size:600X600mm



KF66208 福鼎黑
Size:600X600mm



H66212
Size:600X600mm

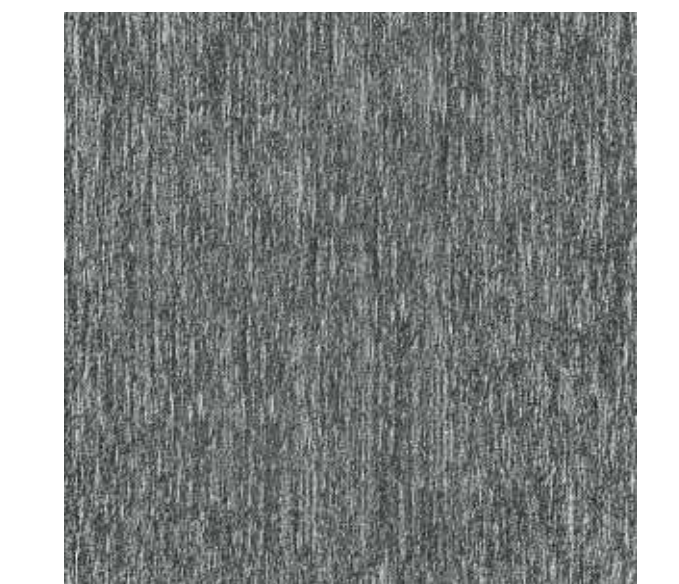

KF66213
Size:600X600mm

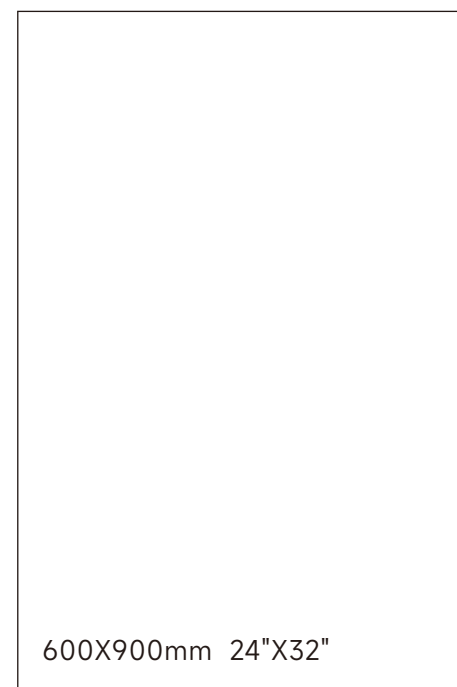

600X900mm 24"X32"



场景类别：商业空间

铺贴产品：H12711
铺贴尺寸：600X1200mm



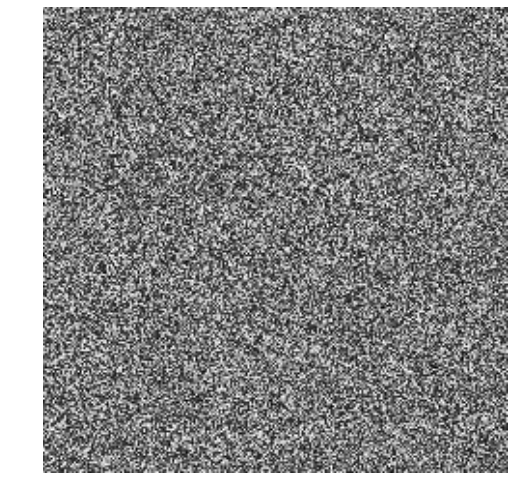

场景类别：商业空间

铺贴产品：H6750612
铺贴尺寸：600X600mm

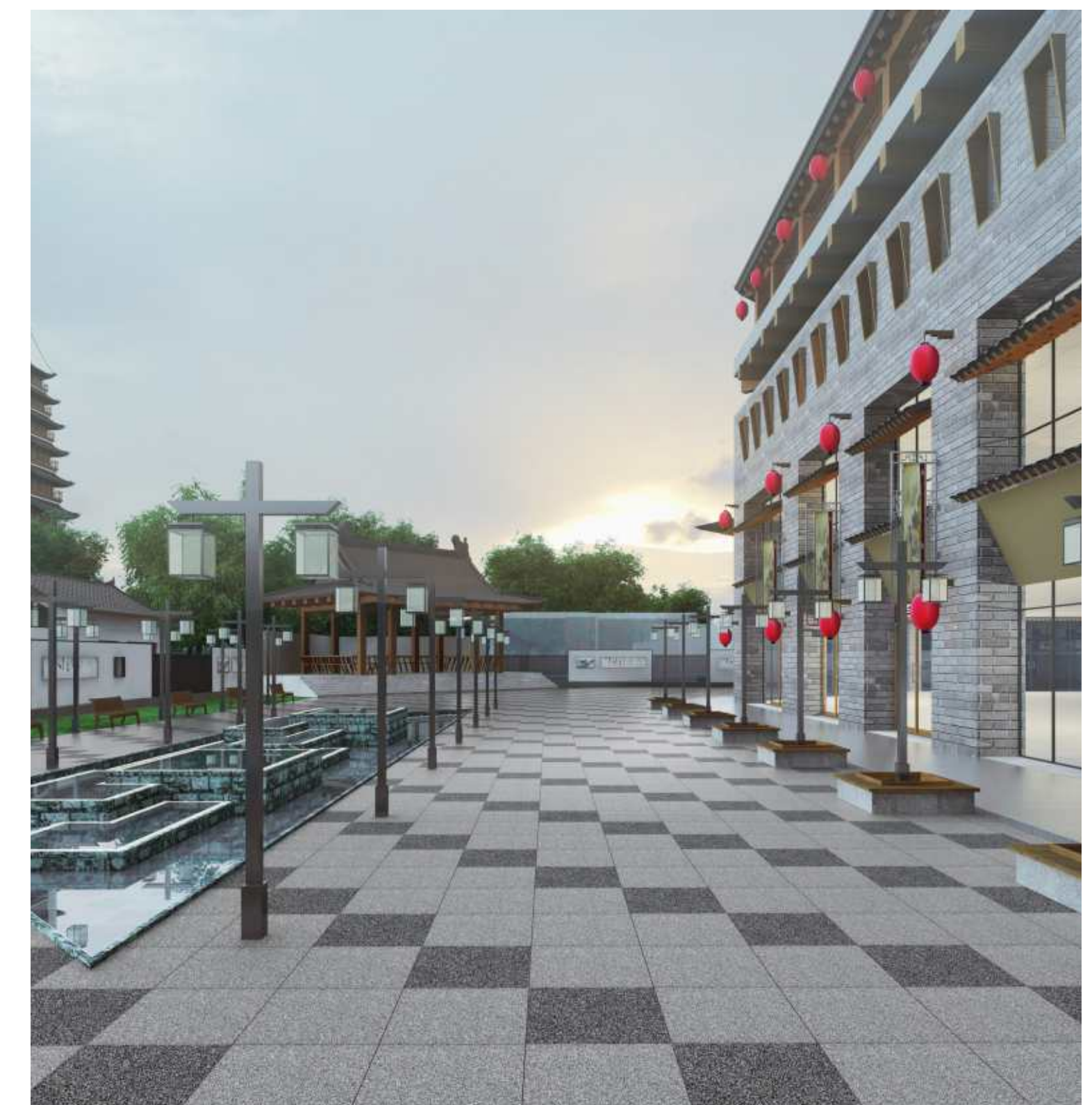

300X600mm

工艺面：荔枝面/火烧面 厚度：  



KF36201 黄金麻
Size:300X600mm

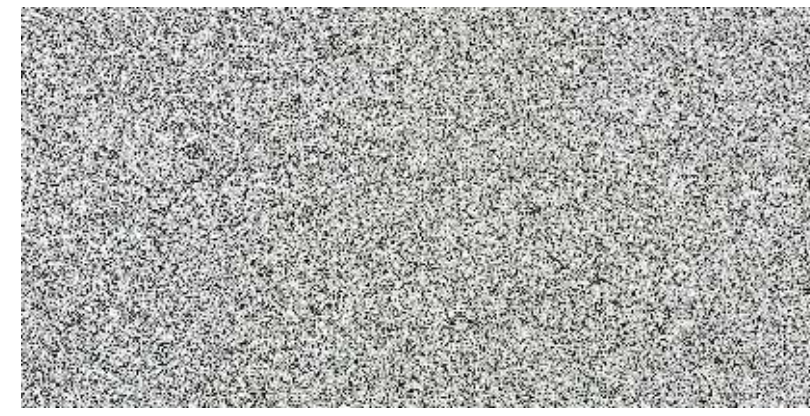

KF36203 芝麻白
Size:300X600mm

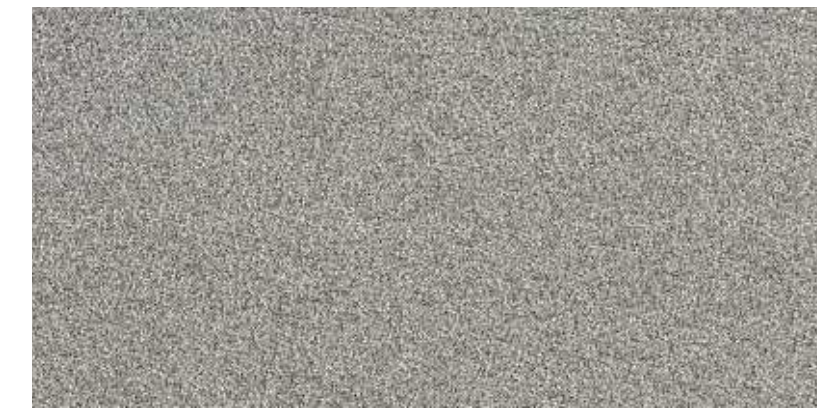

KF36205 芝麻灰
Size:300X600mm

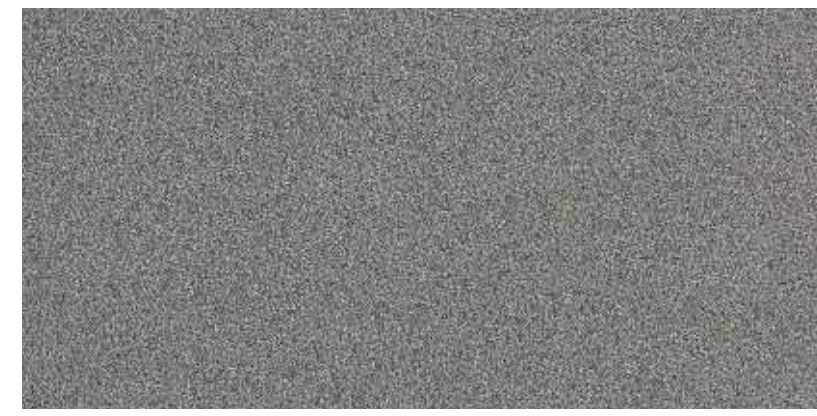

KF36206 芝麻深灰
Size:300X600mm

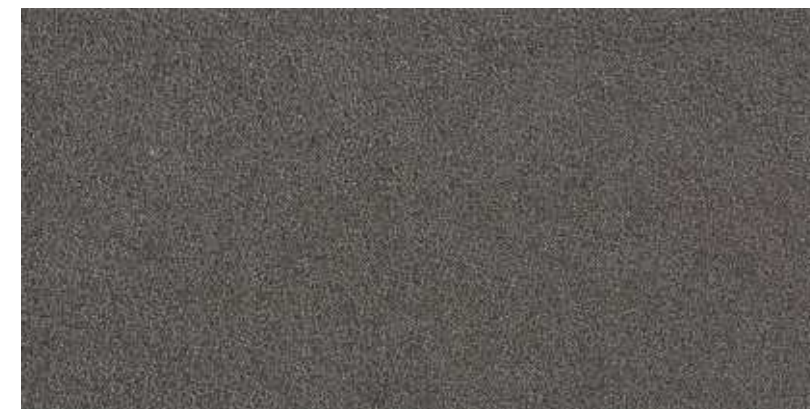

KF36207 芝麻黑
Size:300X600mm

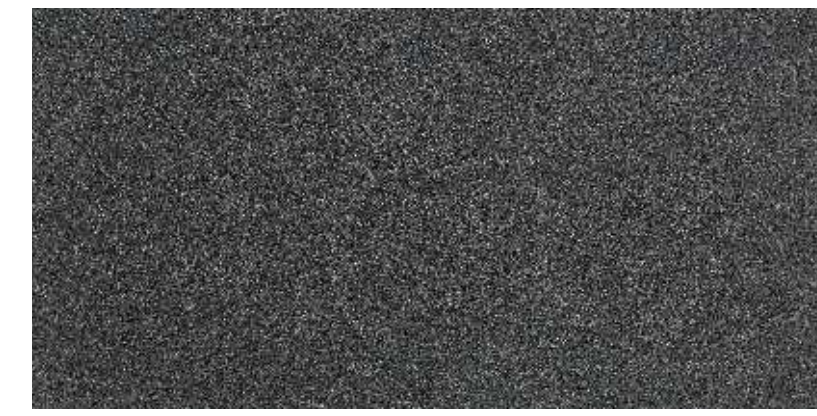

KF36208 福鼎黑
Size:300X600mm



KF36212
Size:300X600mm

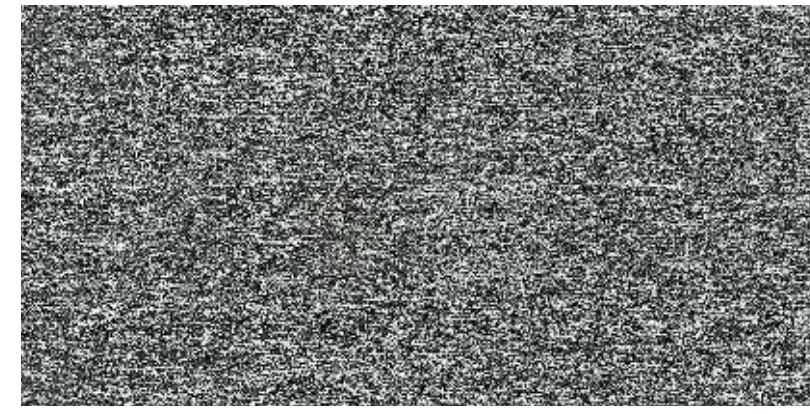

KF36213
Size:300X600mm

200X600mm



KF25201 黄金麻

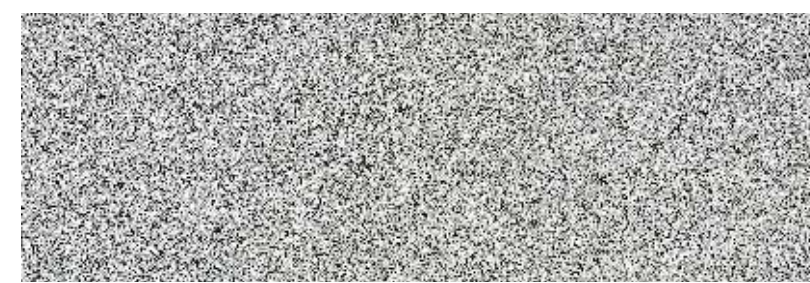

KF25203 芝麻白

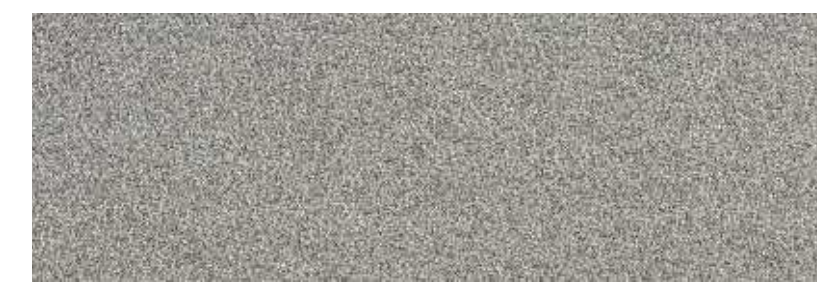

KF25205 芝麻灰

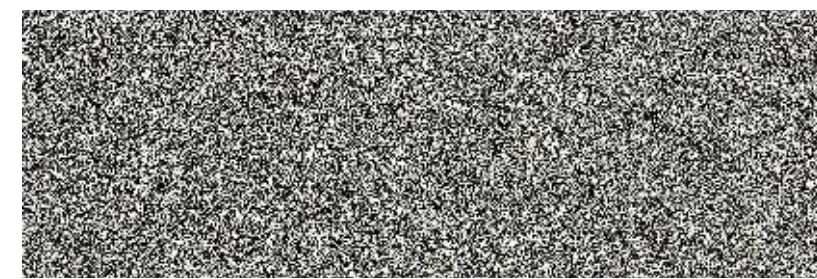

KF25206 芝麻深灰

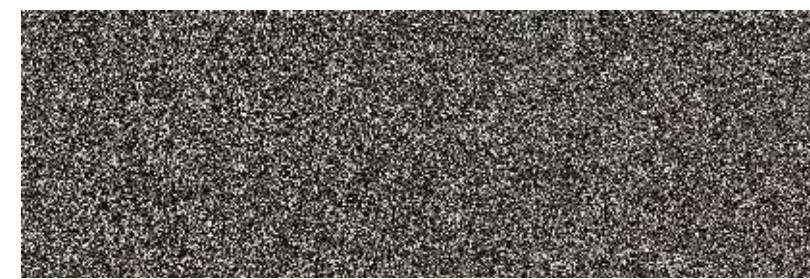

KF25207 芝麻黑

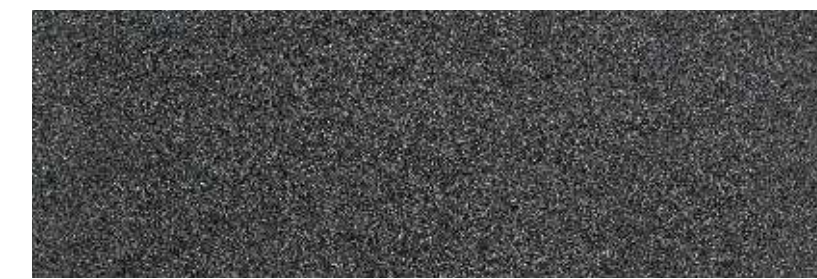

KF25208 福鼎黑



KF25212

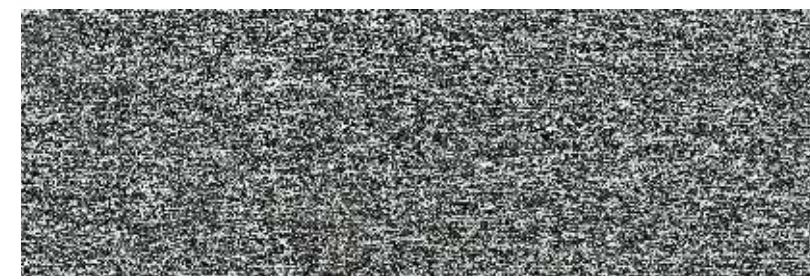

KF25213

300X300mm



KF31201 黄金麻
Size:300X300mm



KF31203 芝麻白
Size:300X300mm

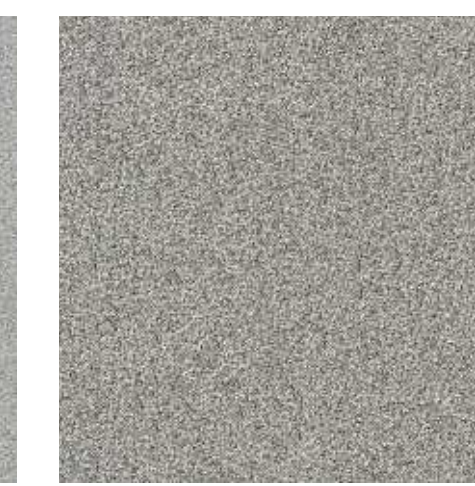

KF31205 芝麻灰
Size:300X300mm

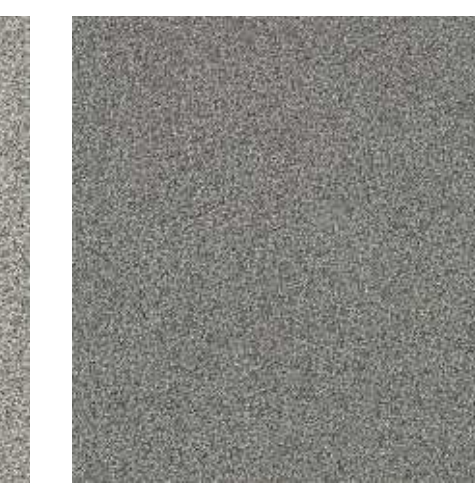

KF31206 芝麻深灰
Size:300X300mm

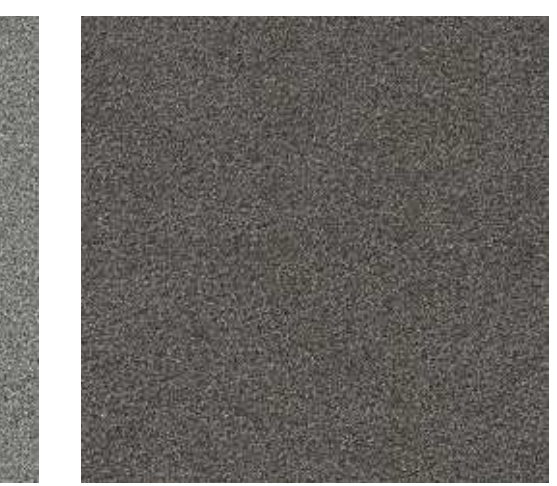

KF31207 芝麻黑
Size:300X300mm



KF31208 福鼎黑
Size:300X300mm

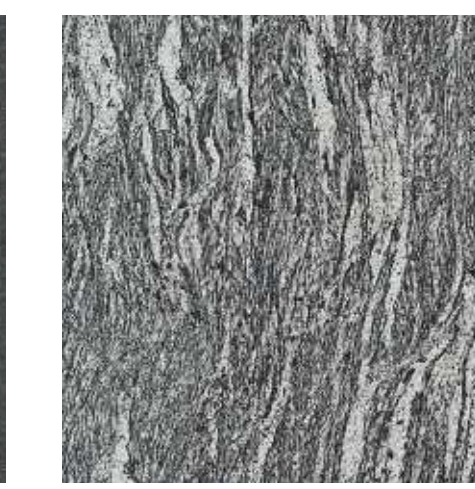

H31212
Size:300X300mm

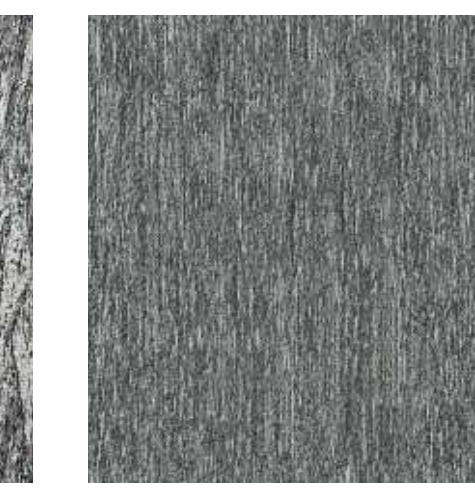

KF31213
Size:300X300mm

场景类别：商业空间

铺贴尺寸：300X600mm



场景类别：商业空间

铺贴尺寸：300X600mm

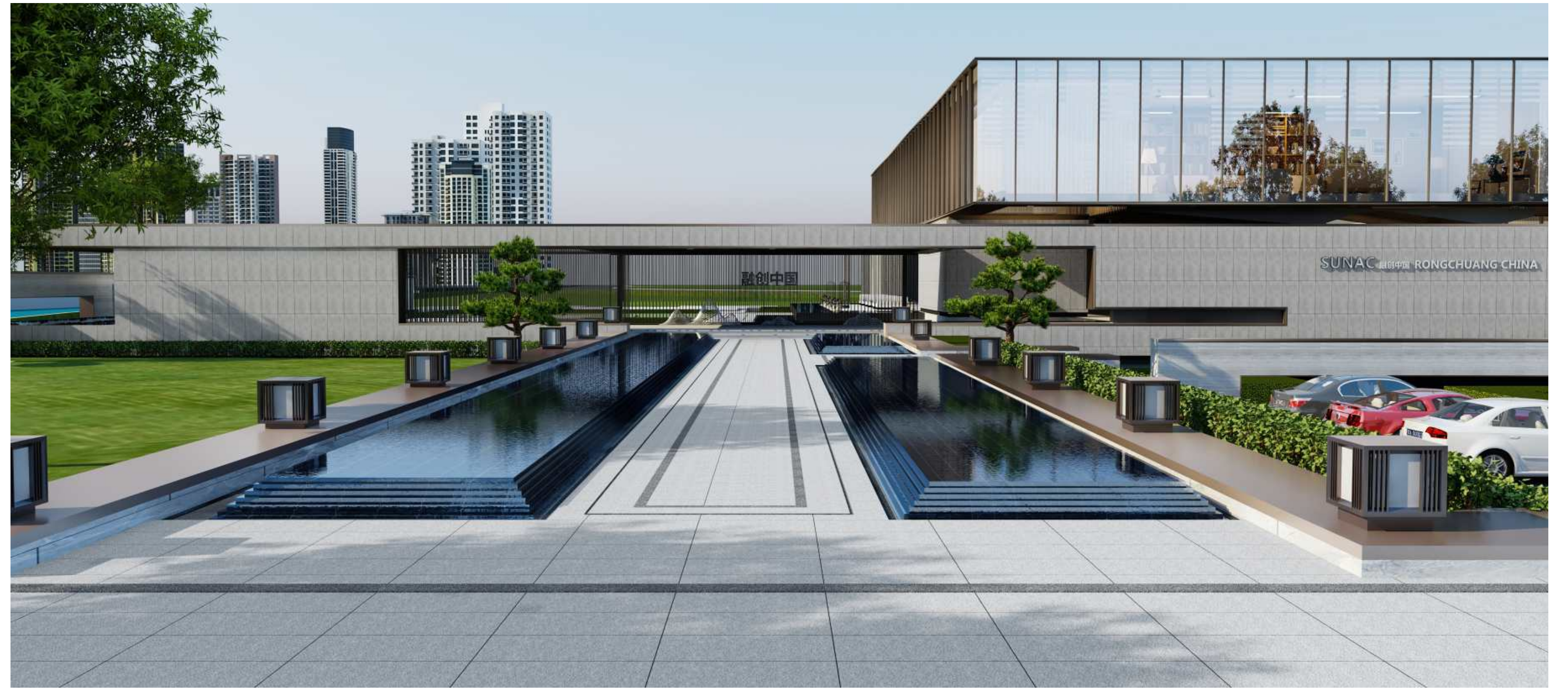

场景类别：商业空间

铺贴尺寸：300X600mm



水景系列



H67908 (中国黑)
Size:600X600mm



H67909 (黑金沙)
Size:600X600mm

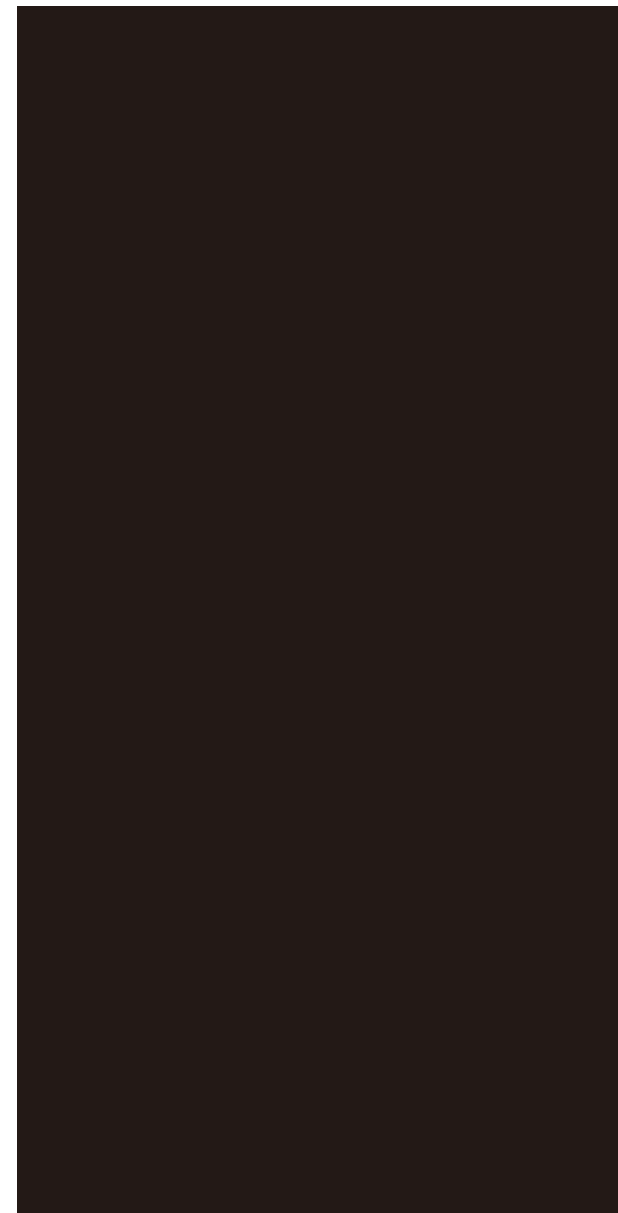

H12908 (中国黑)
Size:600X1200mm

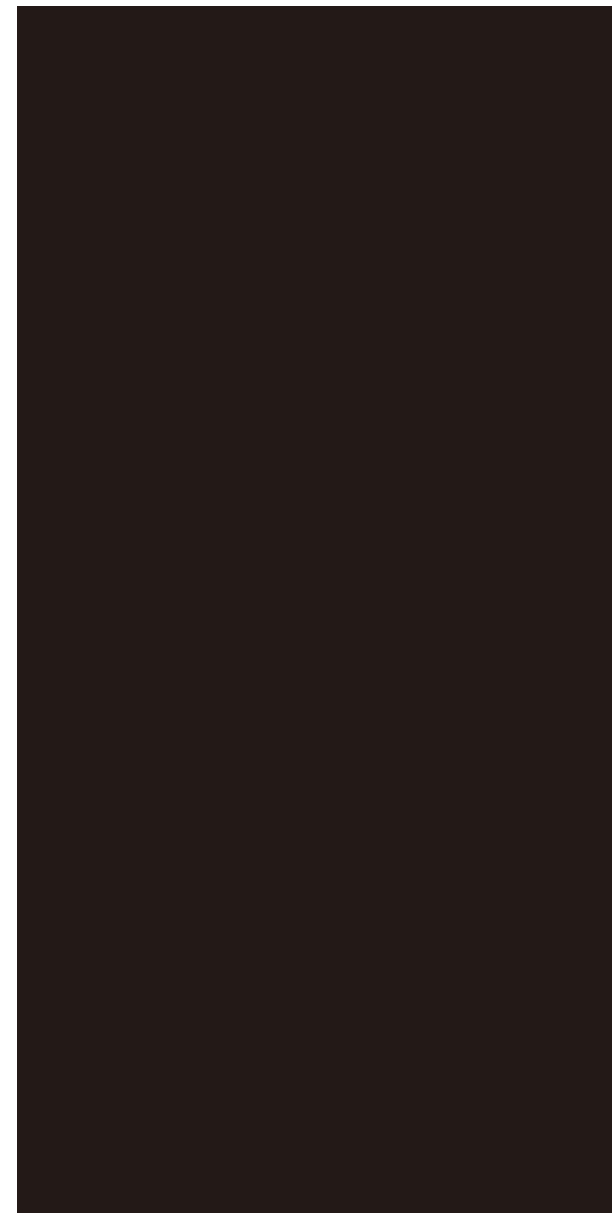

H12909 (黑金沙)
Size:600X1200mm

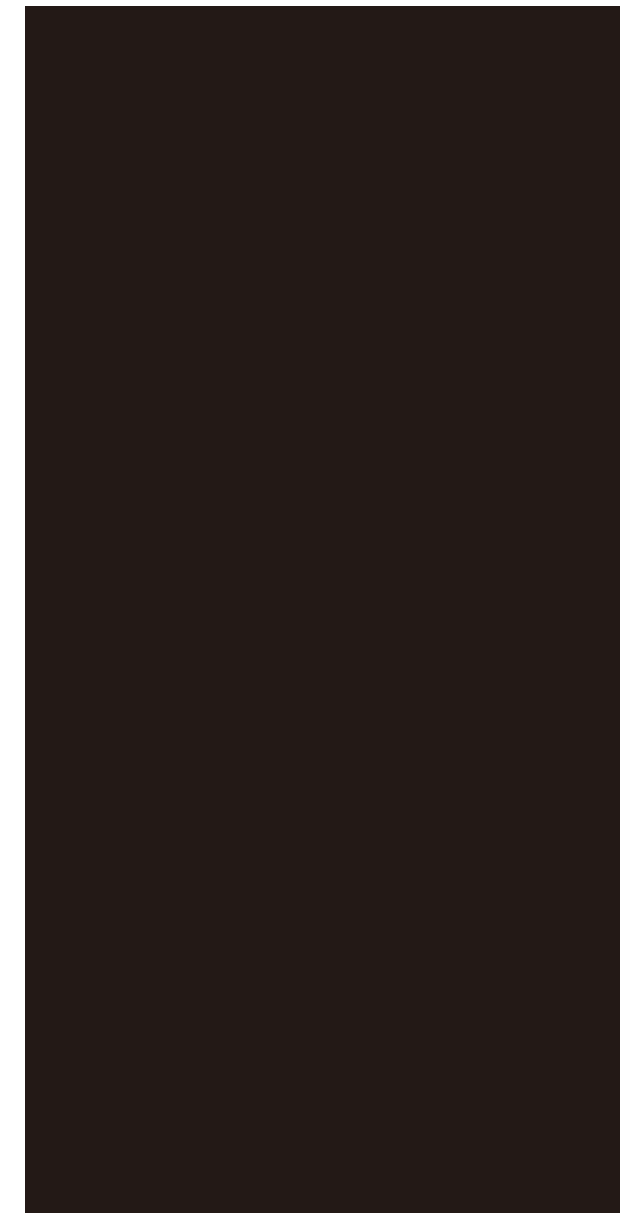

H12808 (中国黑)
Size:600X1200mm

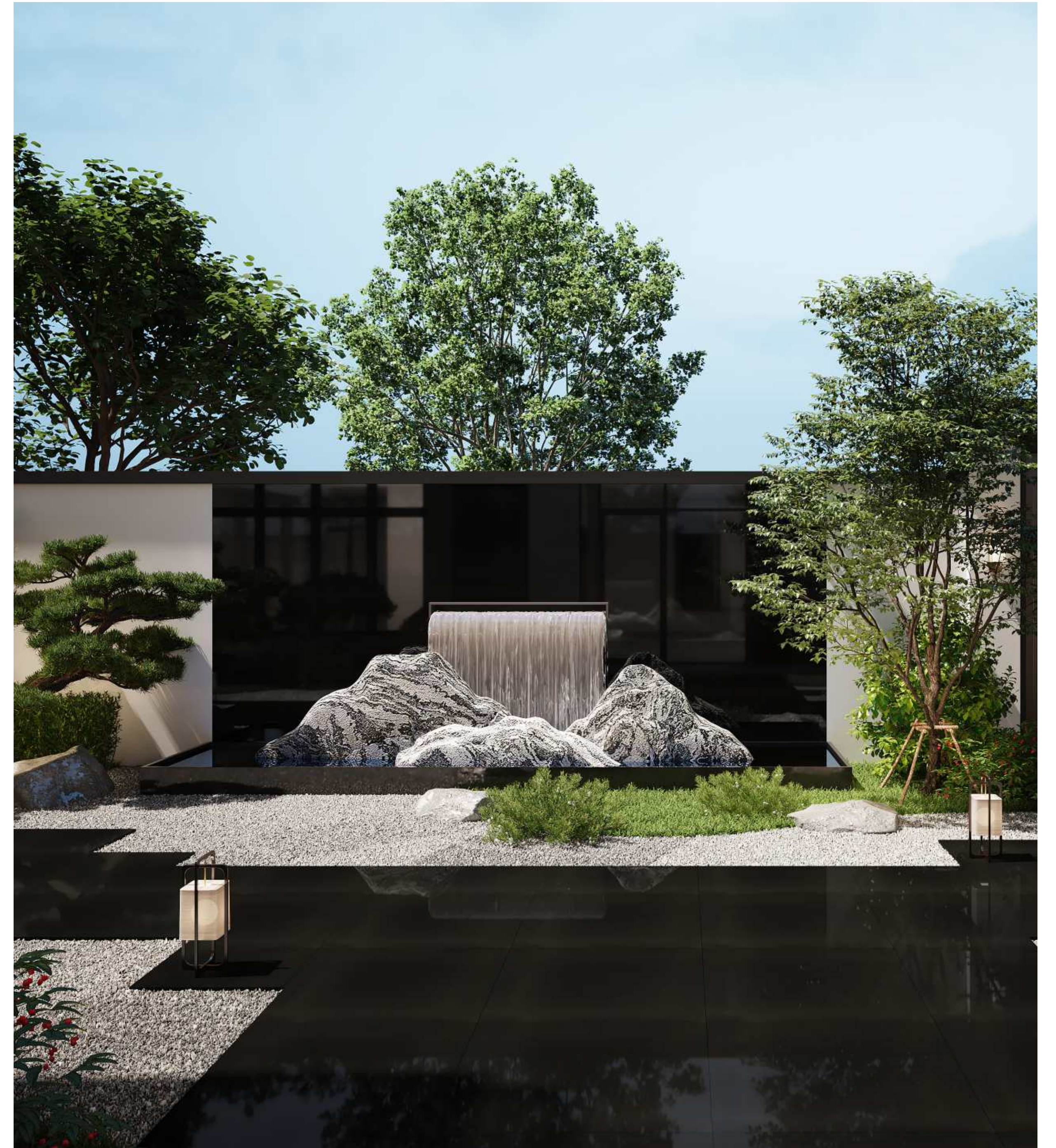

场景类别：商用空间

铺贴尺寸：600X1200mm



场景类别：商业空间

铺贴产品：H12909

铺贴尺寸：600X1200mm

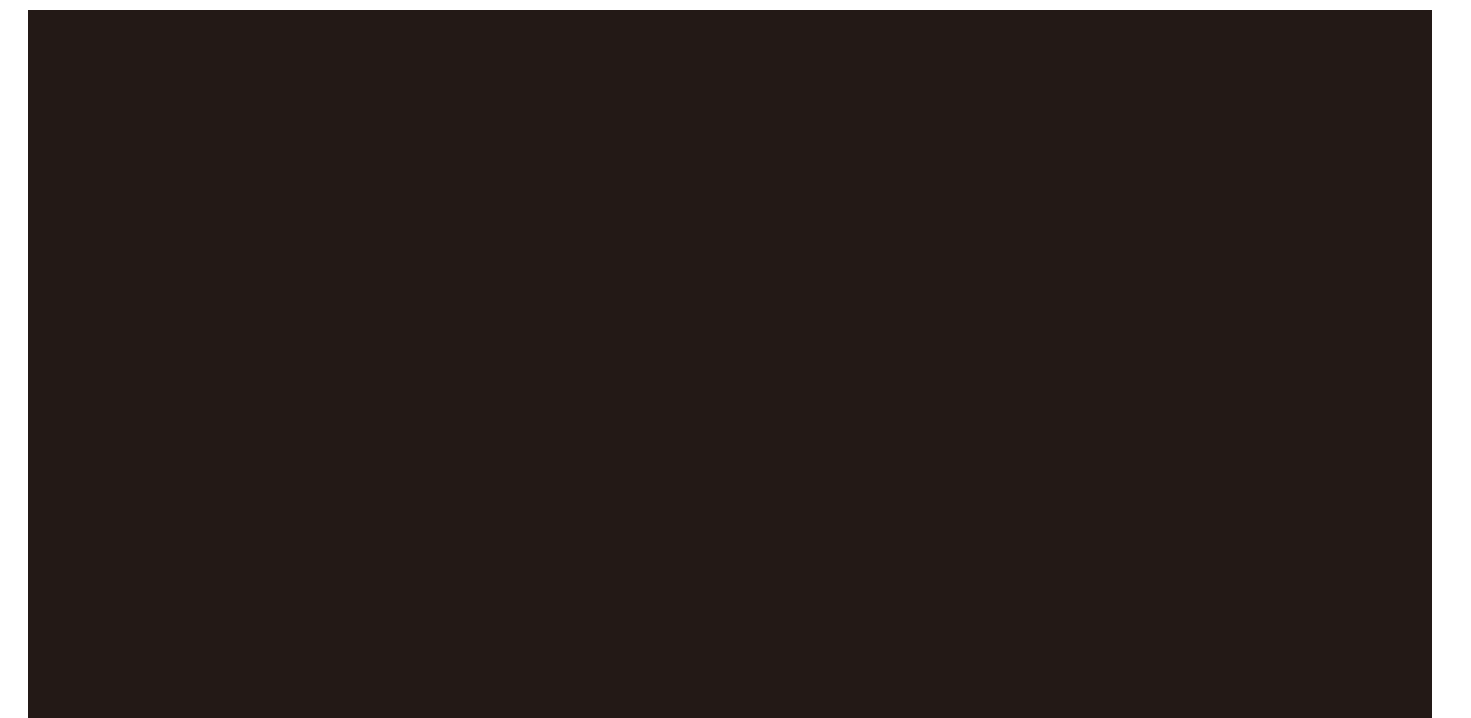

12mm 庭院系列



66101-A Size:600X600X12mm



66101-B Size:600X600X12mm



66102-A Size:600X600X12mm

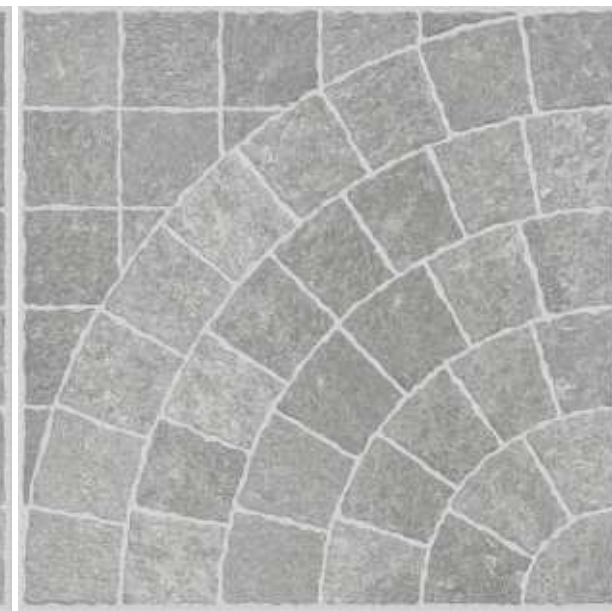

66102-B Size:600X600X12mm



66103-A Size:600X600X12mm

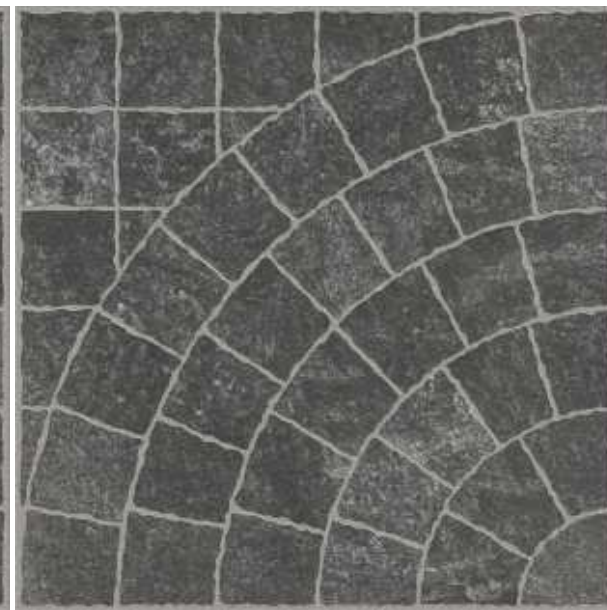

66103-B Size:600X600X12mm



66104-A Size:600X600X12mm



66104-B Size:600X600X12mm



66105-A Size:600X600X12mm

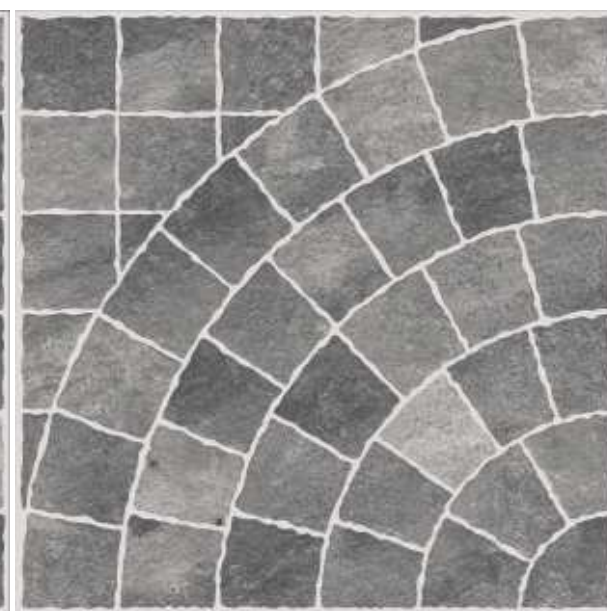

66105-B Size:600X600X12mm

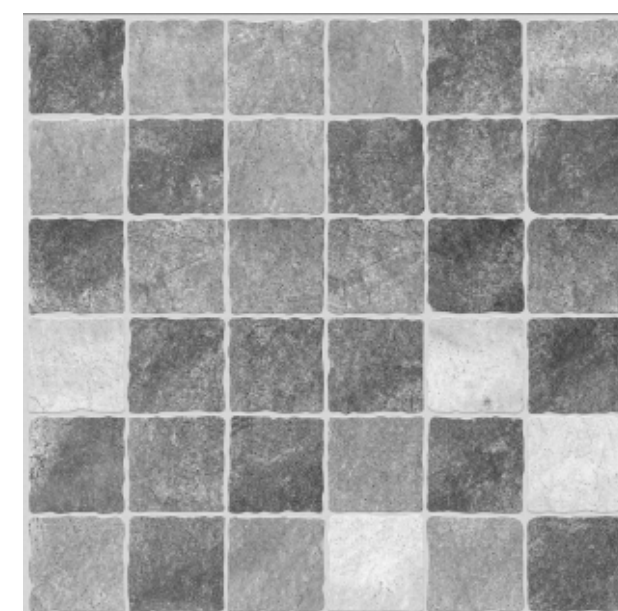

66106-A Size:600X600X12mm

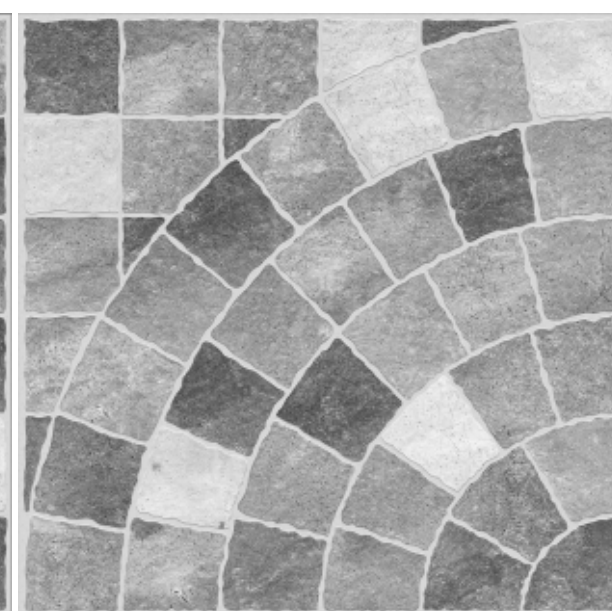

66106-B Size:600X600X12mm



66107-A Size:600X600X12mm



66107-B Size:600X600X12mm



66108-A Size:600X600X12mm



66108-B Size:600X600X12mm



场景类别: 庭院空间

铺贴产品: 66101-B

铺贴尺寸: 600X600X12mm



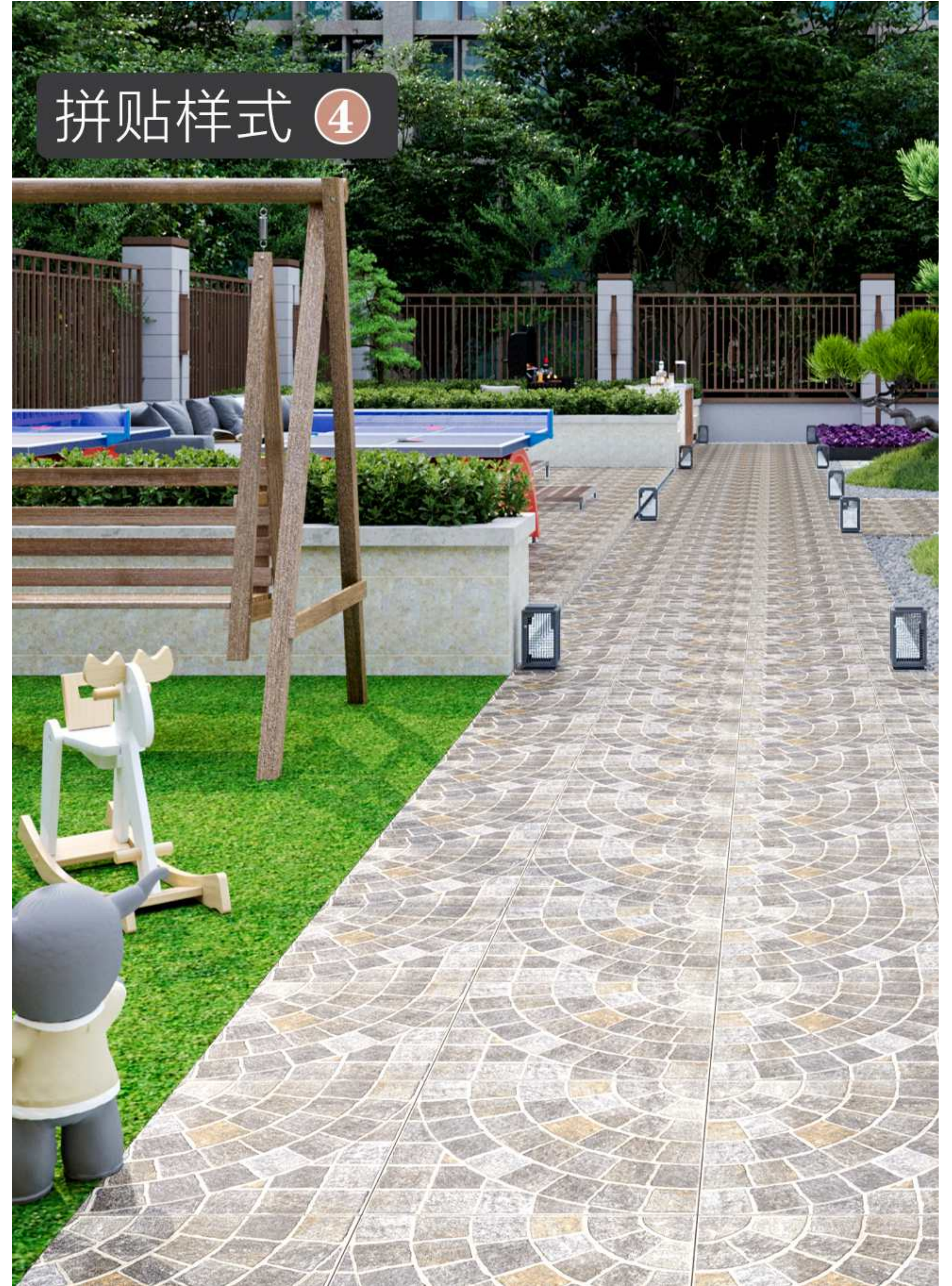

拼贴样式 4

场景类别：庭院空间

铺贴产品：66101-A
铺贴尺寸：600X600X12mm

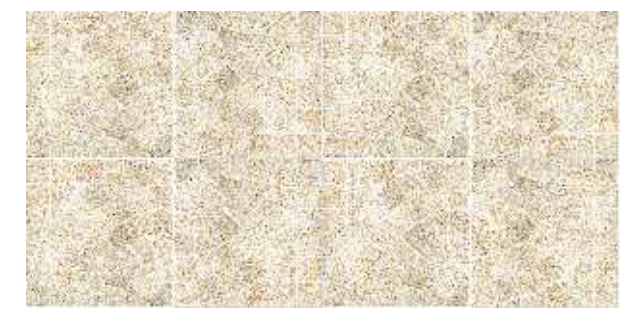

拼贴样式 ②



600X600X12mm

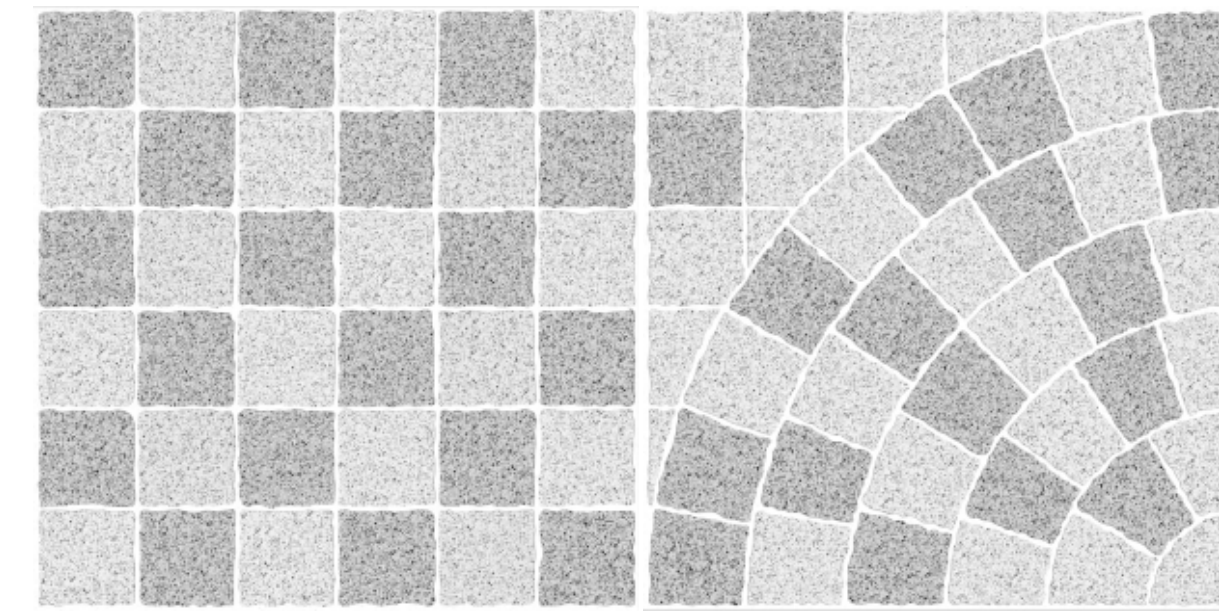

66109-A Size:600X600X12mm

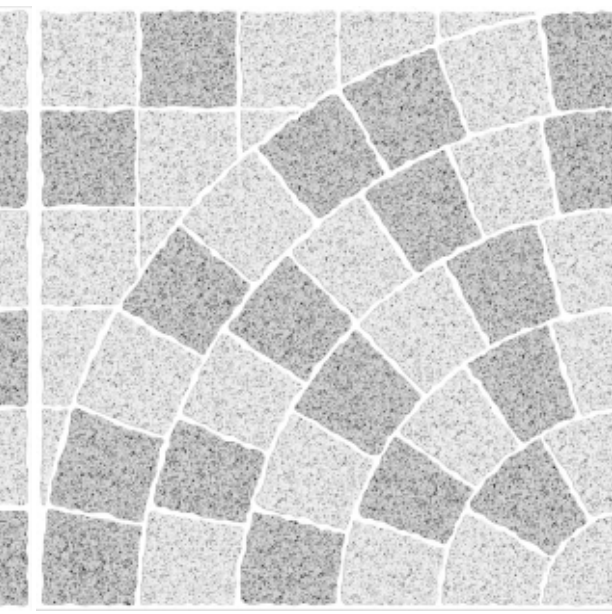

66109-B Size:600X600X12mm

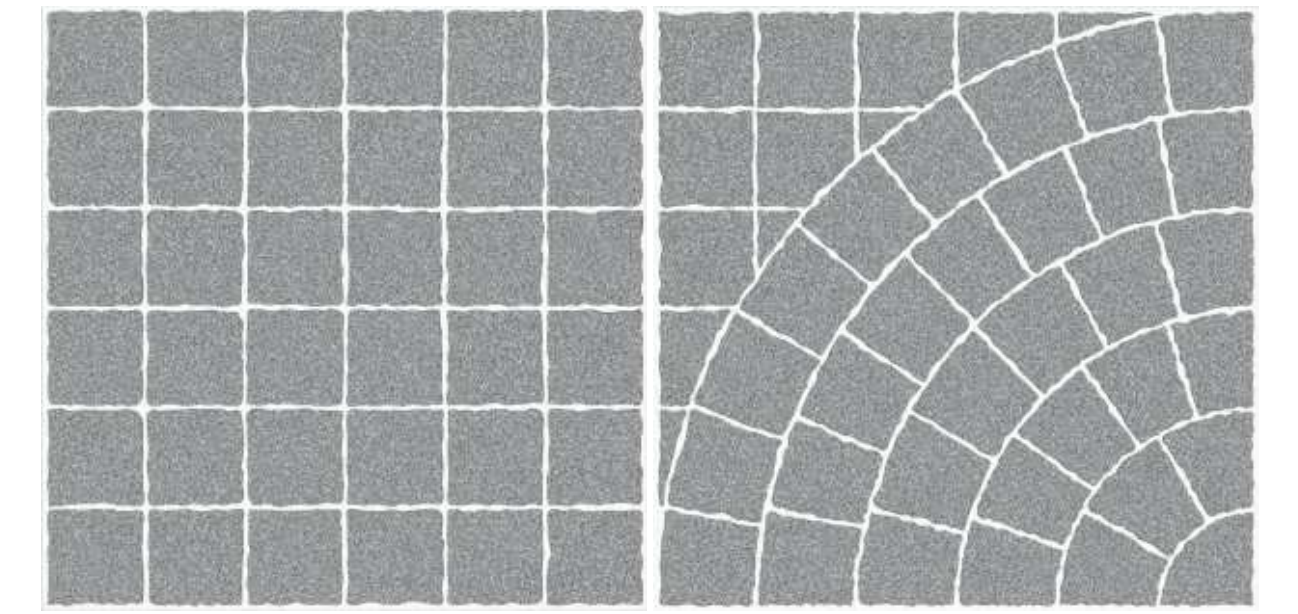

66110-A Size:600X600X12mm

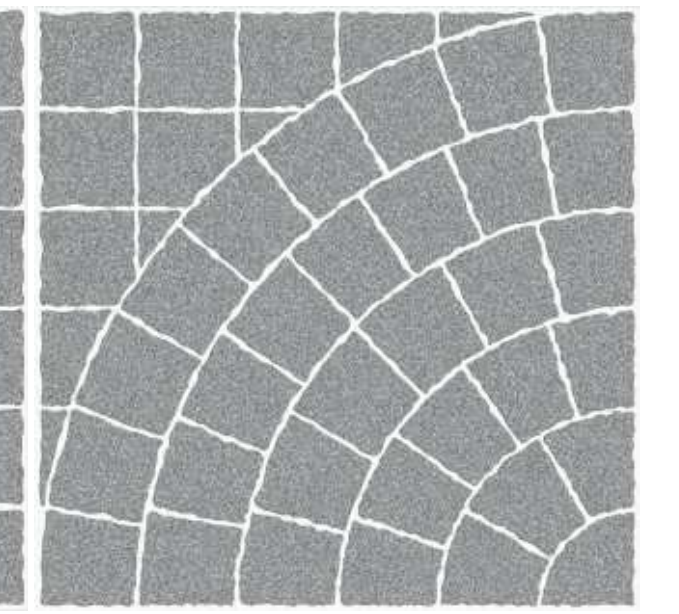

66110-B Size:600X600X12mm

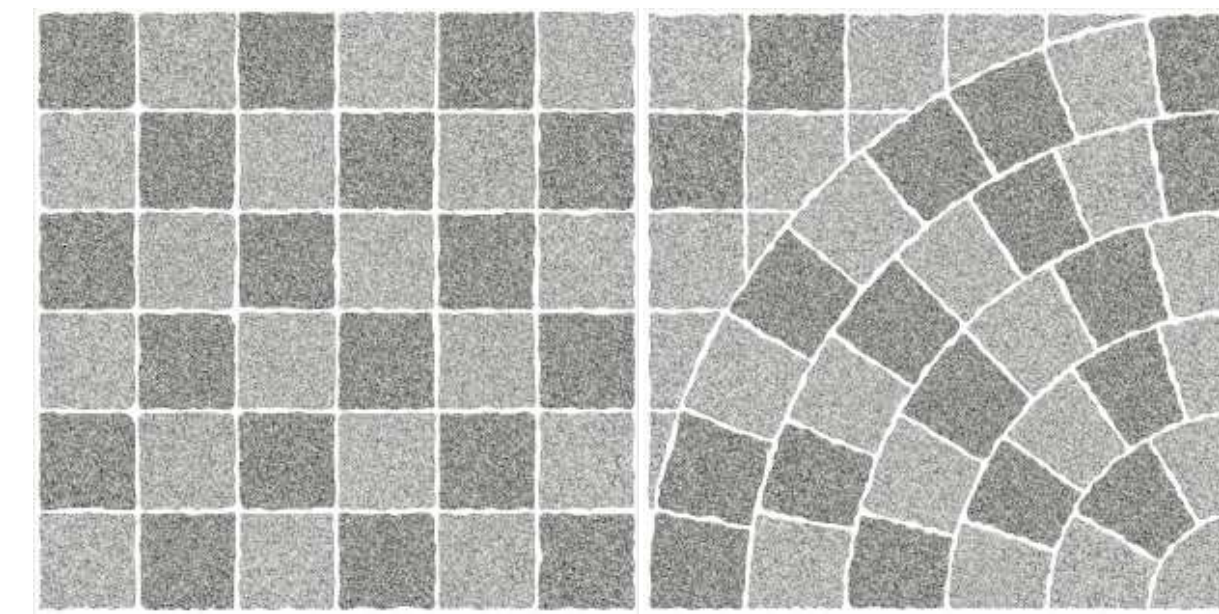

66111-A Size:600X600X12mm

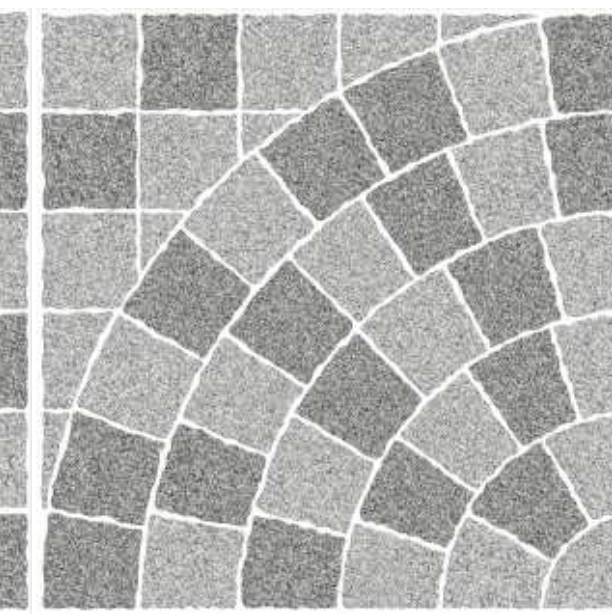

66111-B Size:600X600X12mm



66112-A Size:600X600X12mm



66112-B Size:600X600X12mm

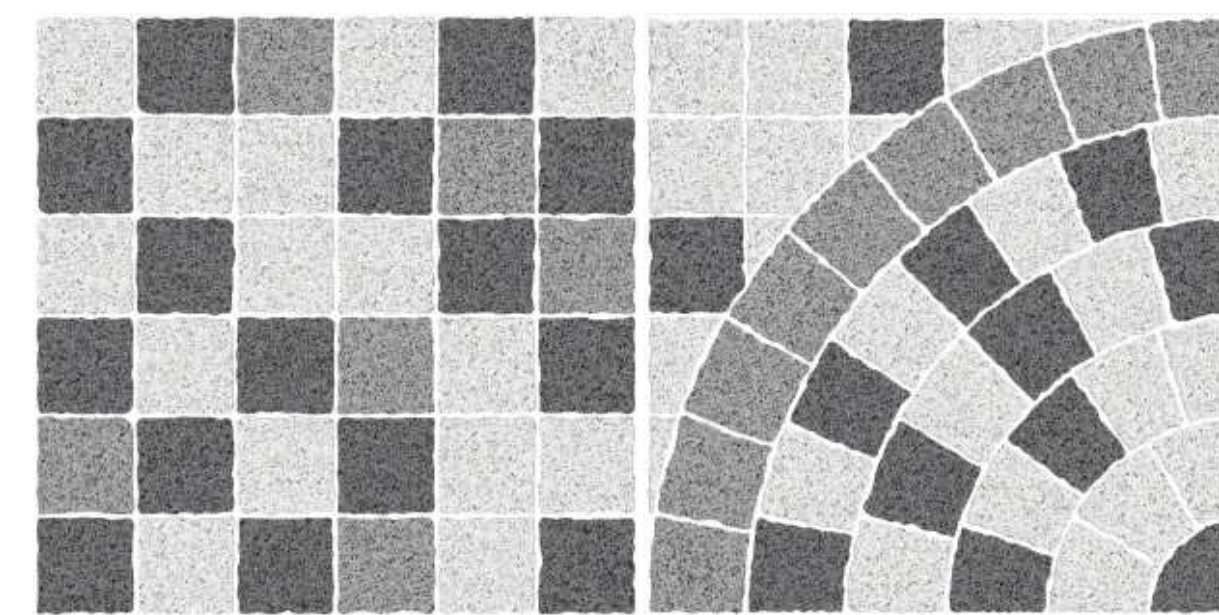

66113-A Size:600X600X12mm

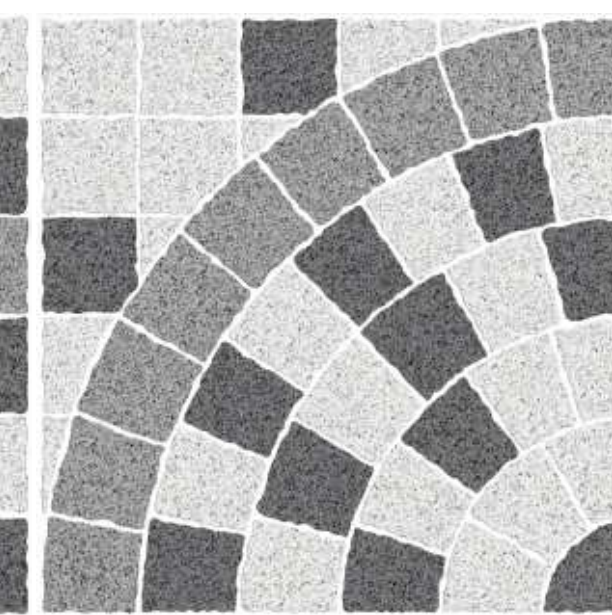

66113-B Size:600X600X12mm



拼法一

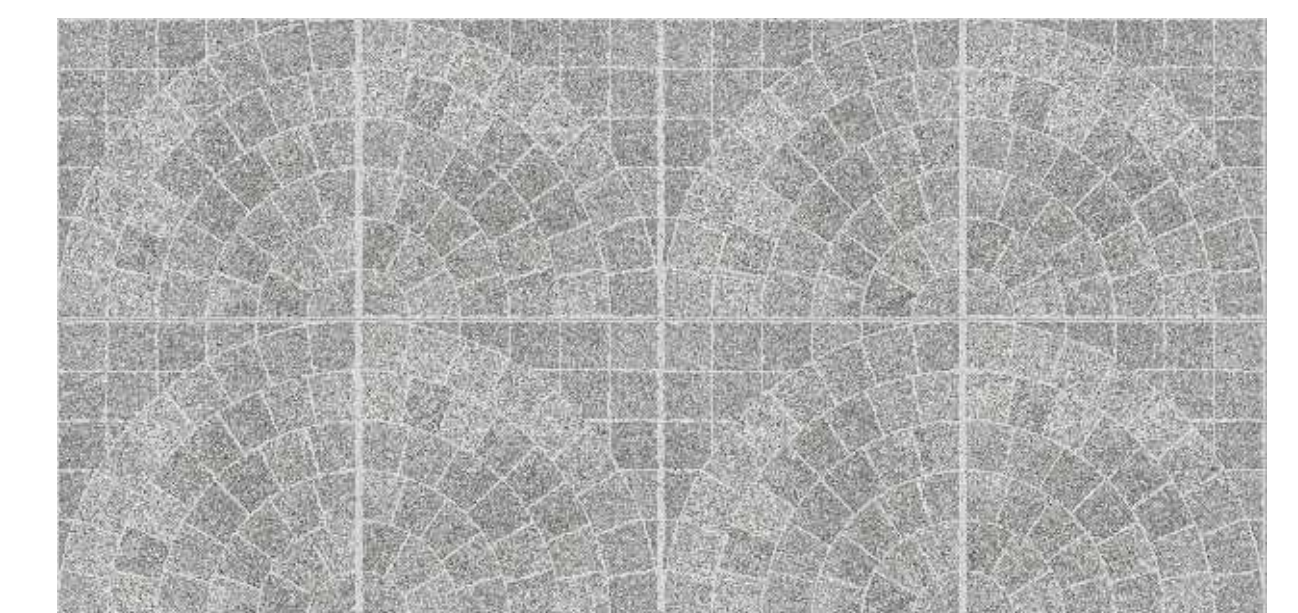

拼法二



场景类别：庭院空间

铺贴产品：66102-A
铺贴尺寸：600X600X12mm



盲道砖系列



38601Y Size:300X600mm



38602Z Size:300X600mm

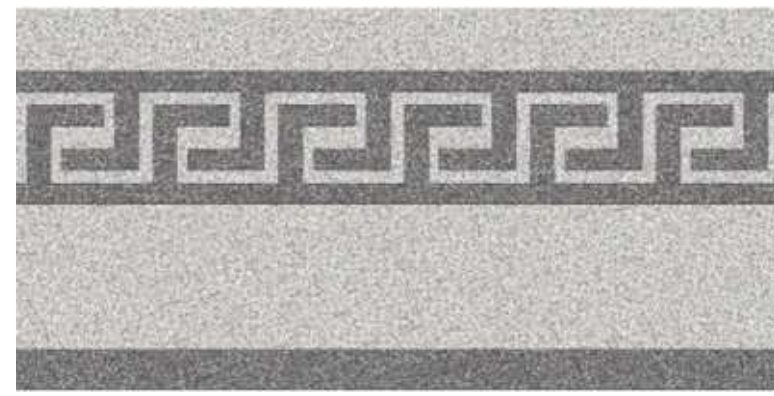

38603Y Size:300X600mm

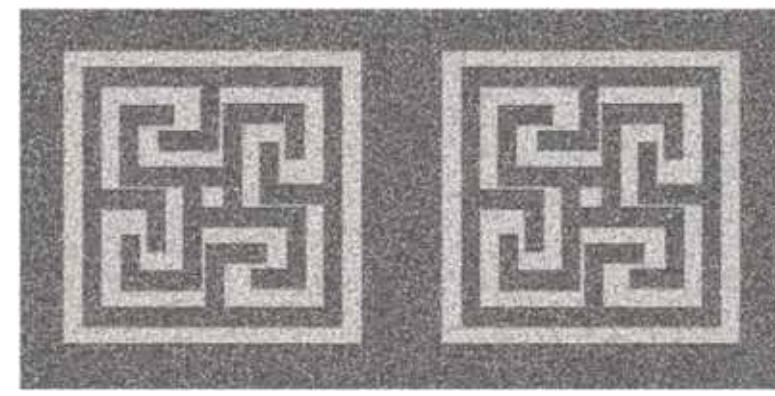

38604Z Size:300X600mm



H2017 Size:300X600mm

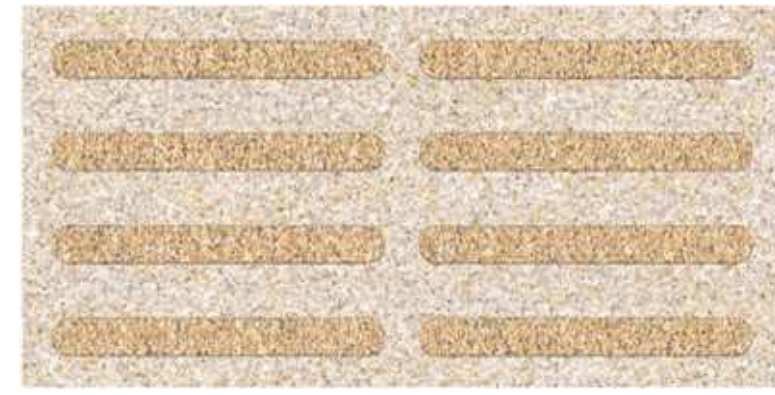

H2015 Size:300X600mm

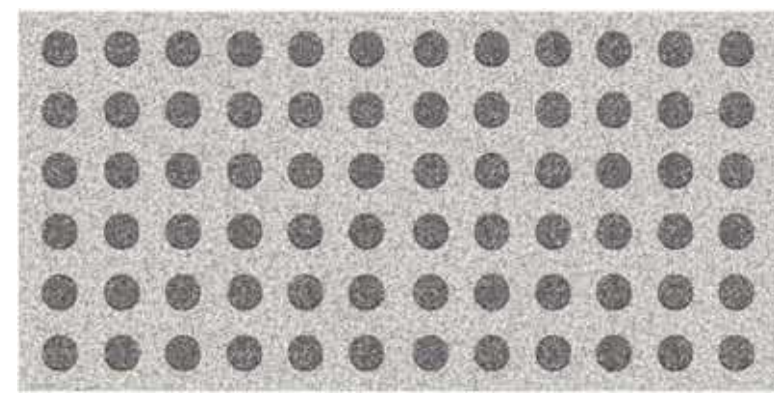

H2018 Size:300X600mm

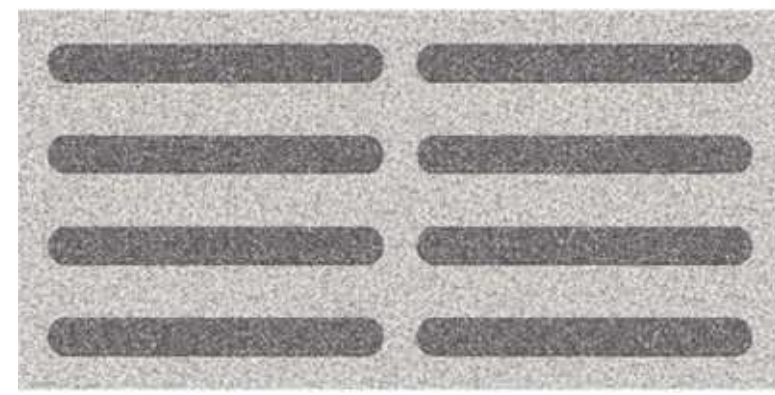

H2016 Size:300X600mm

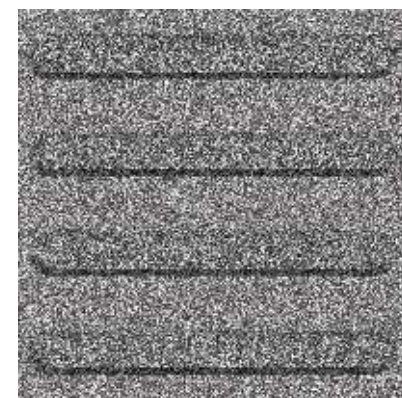

KF31550

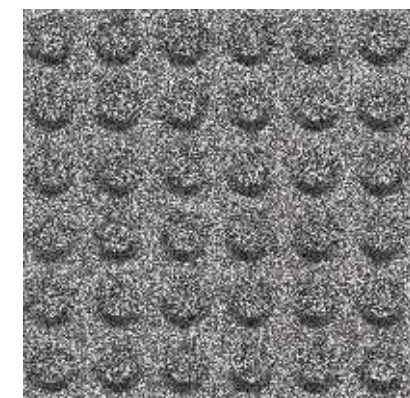

KF31551

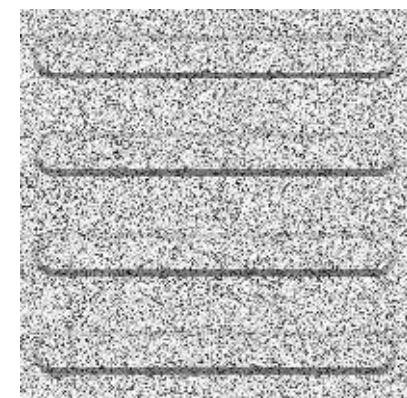

KF31552

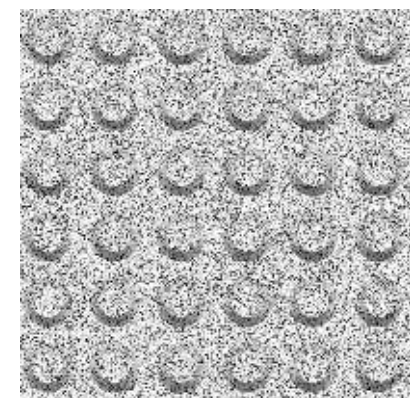

KF31553

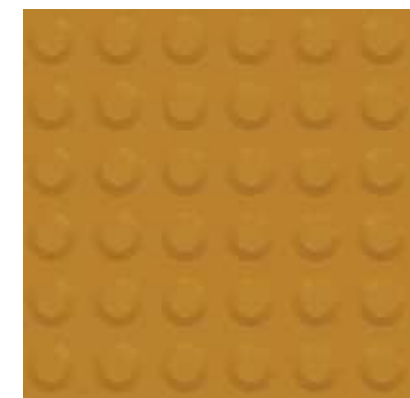

盲道纯黄点状



盲道纯黄线条

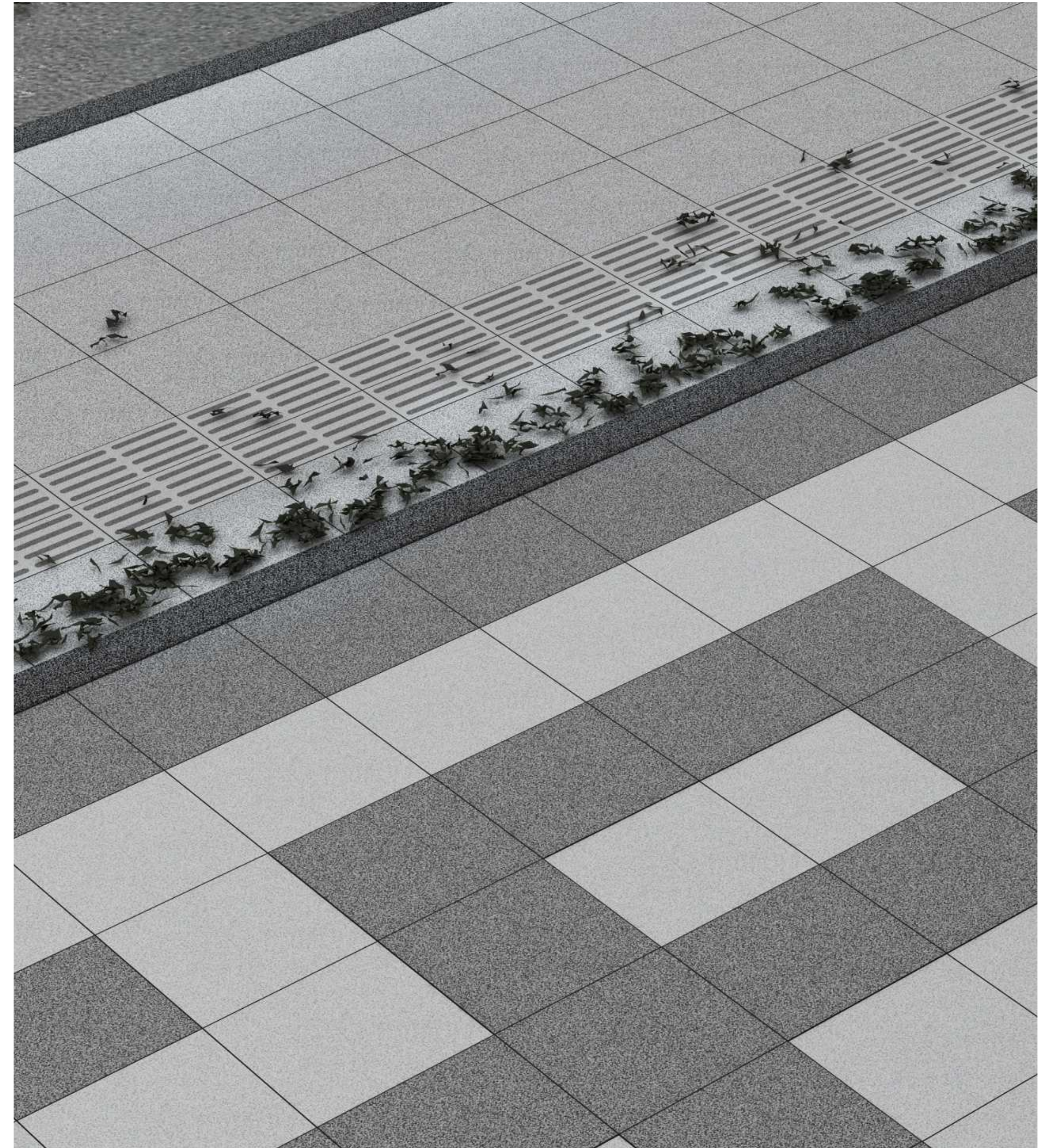

场景类别: 商用空间

铺贴尺寸: 300X600mm

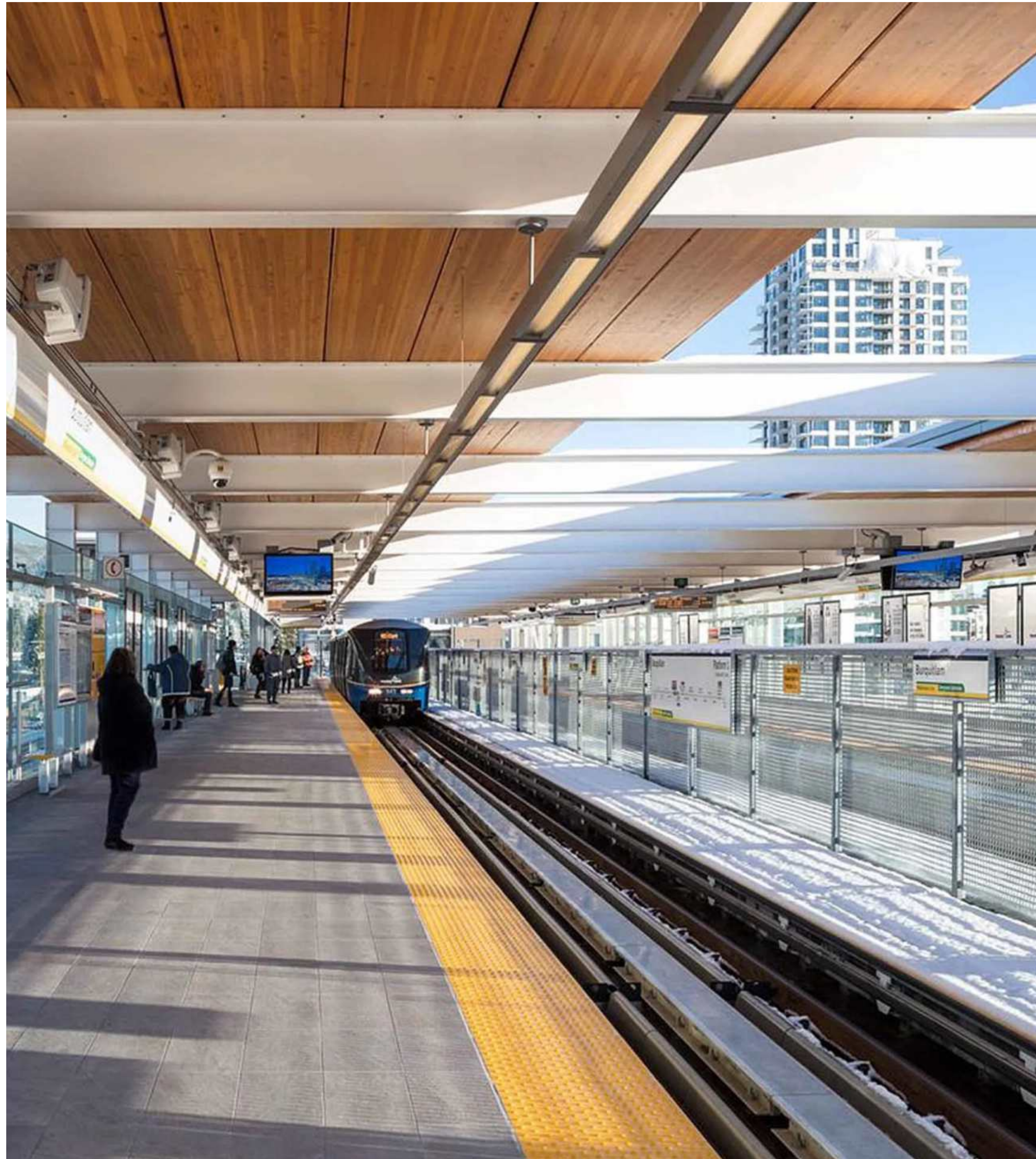

场景类别：商业空间 铺贴产品：盲道纯黄点状

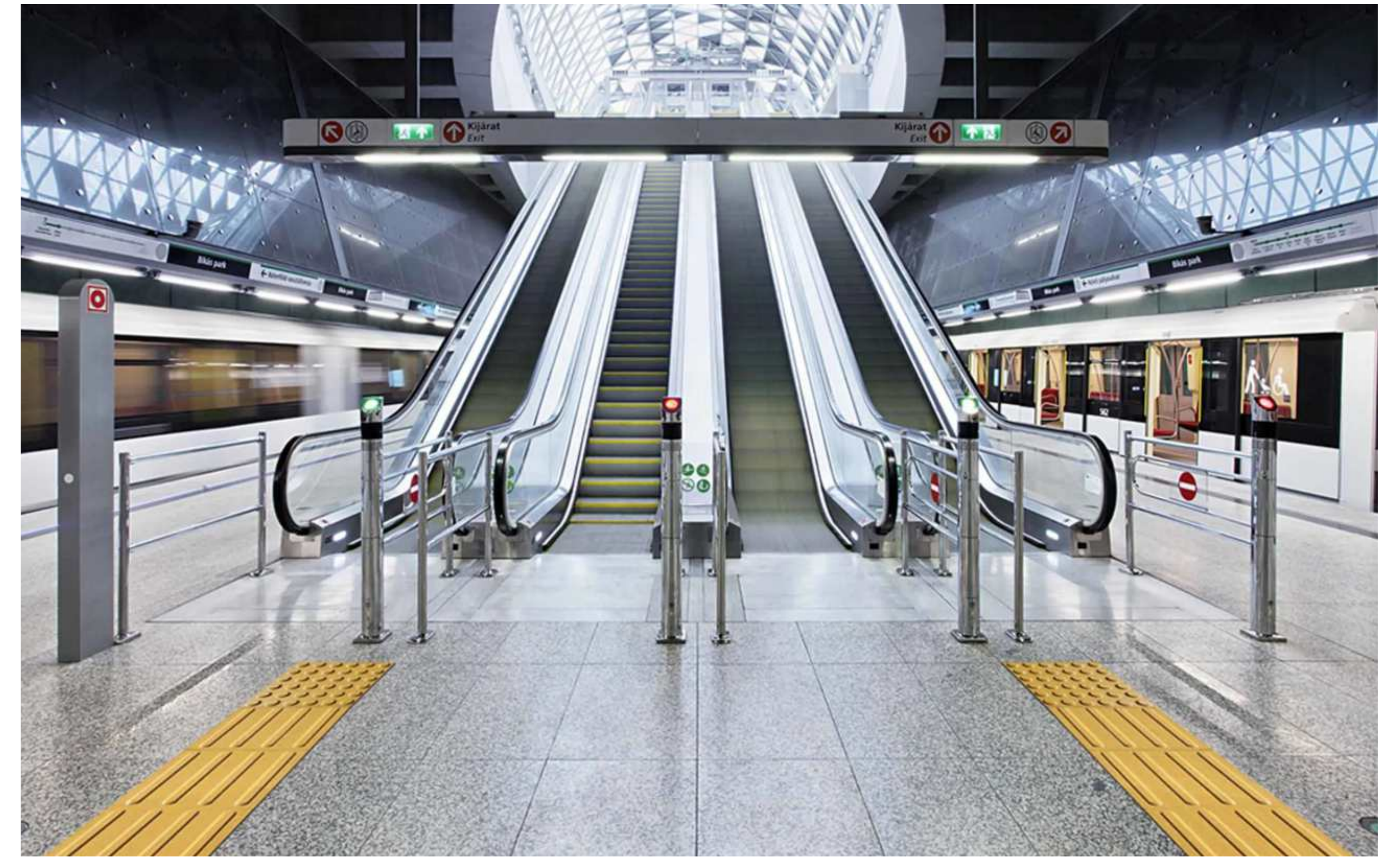

场景类别：商业空间 铺贴产品：盲道纯色线条



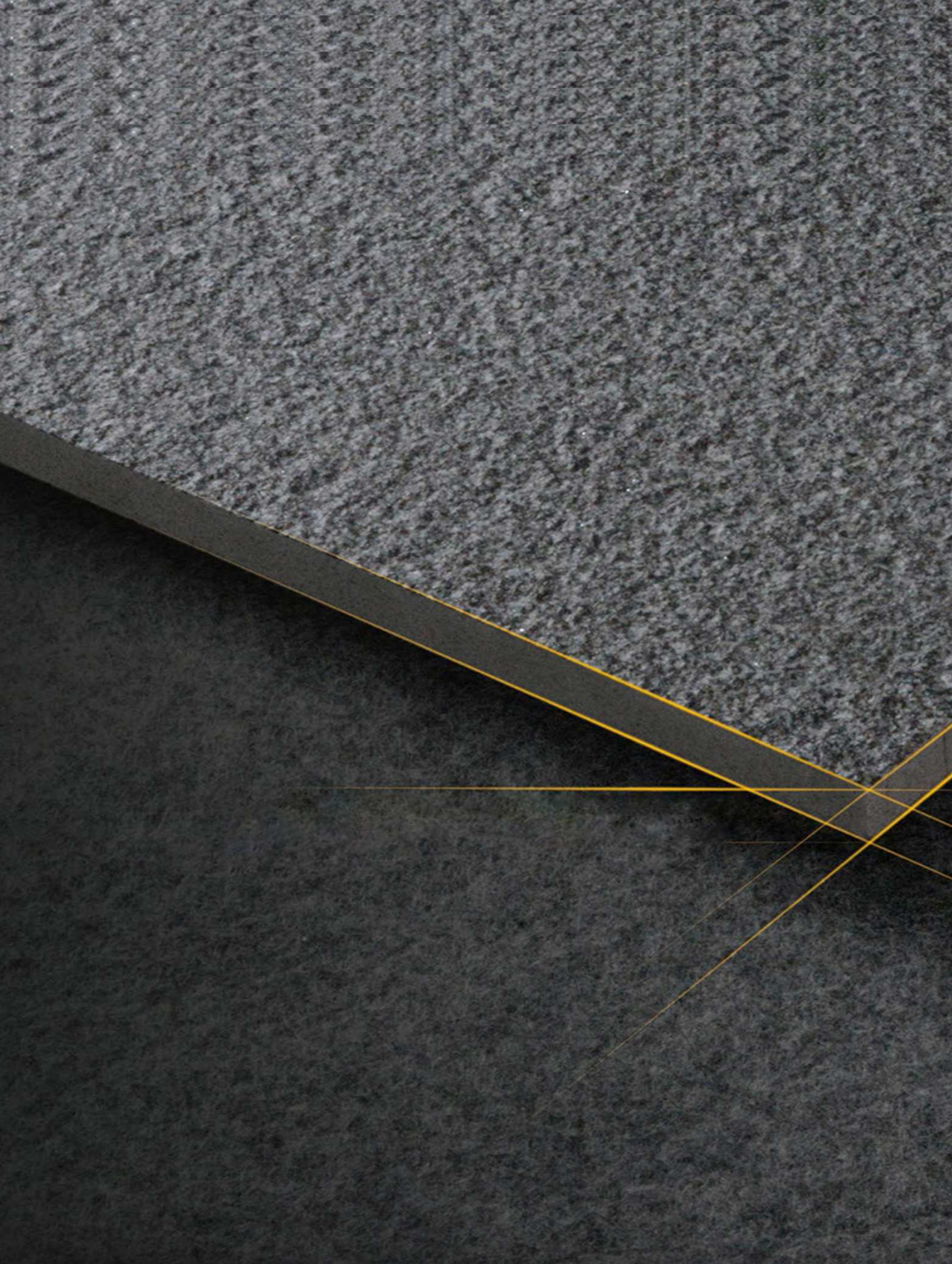

05 施工
CONSTRUCTION





CONSTRUCTION 地面施工

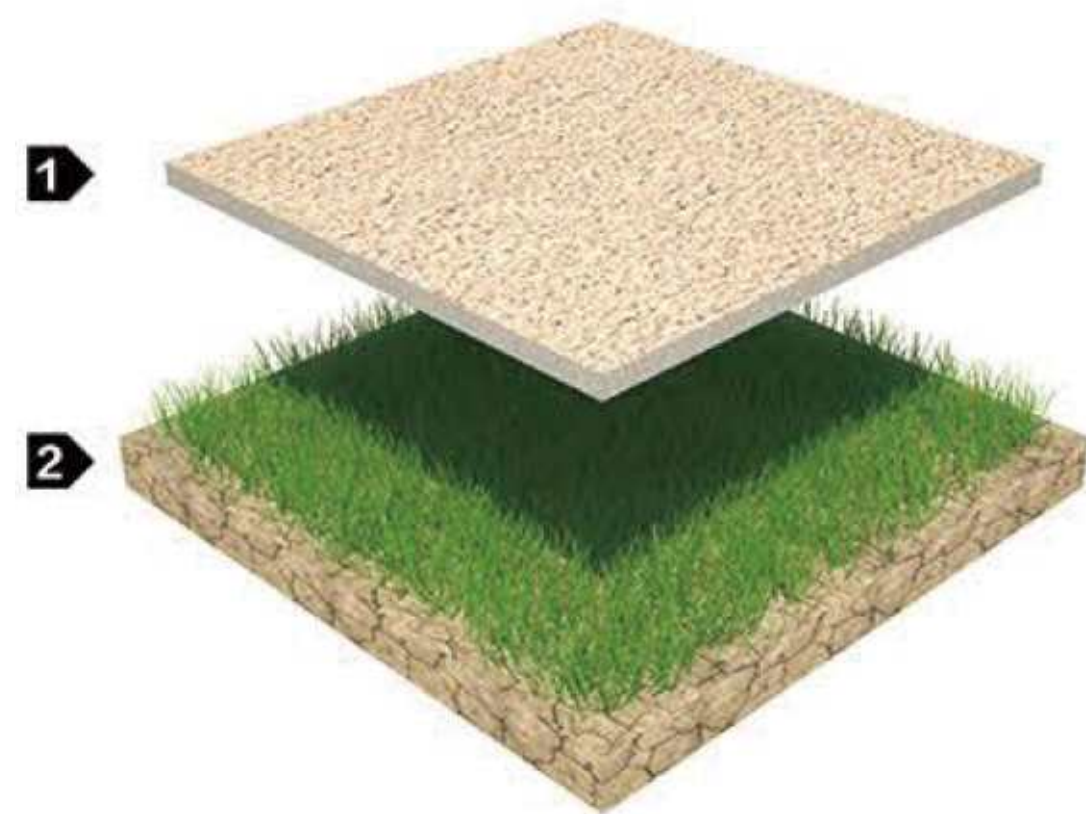

- 1. 豪山生态地铺石
- 2. 草地

GRASSLANDS 铺在草地

直接铺在草地上

☆ 将地铺石放在草地上，留下4-5厘米宽的接缝，让草长出来，结果将是持久的，但稳定性将受到土壤运动的影响。

DIRECTLY ON THE GRASS

☆ By Placing The Paving Stones On The Grass, Leaving 4-5 Cm Wide Joints And Allowing The Grass To Grow, The Results Will Be Long-lasting, But The Stability Will Be Affected By The Movement Of The Soil.

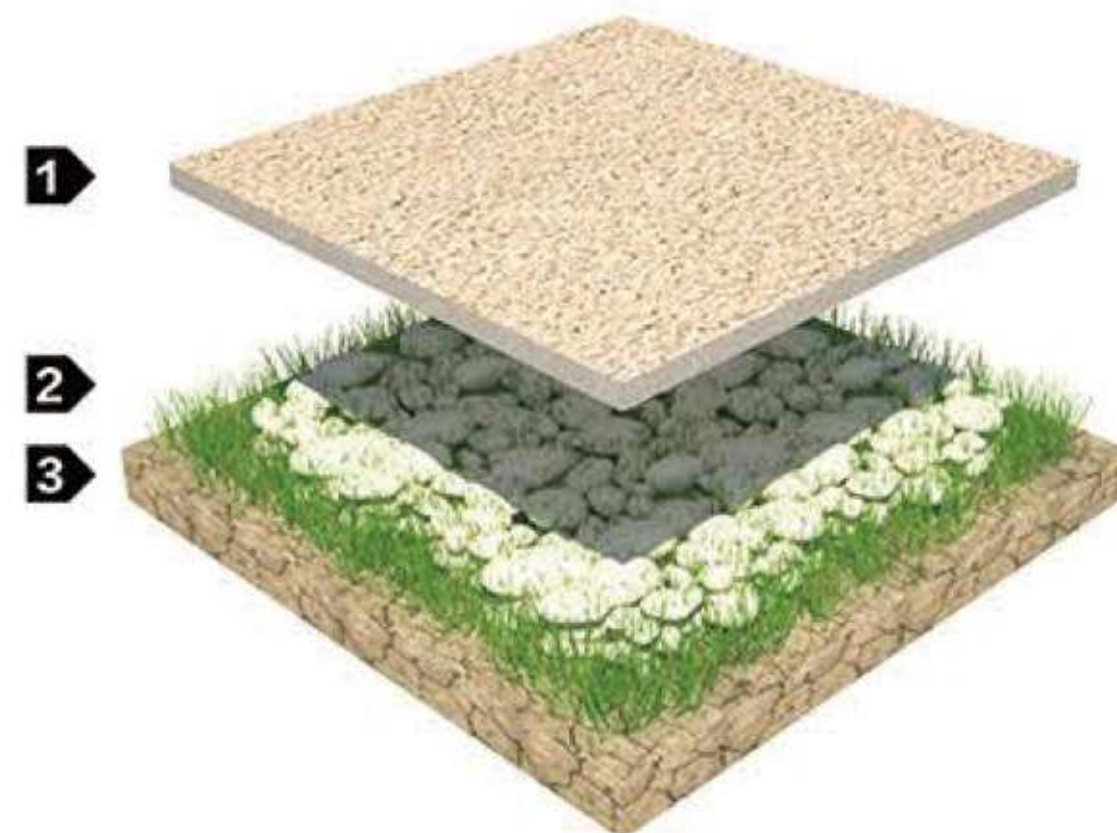

- 1. 豪山生态地铺石
- 2. 鹅卵石或细砂砾
- 3. 草地

COBBLESTONE 铺在鹅卵石

铺在有砾石基地或鹅卵石的草地上

- ☆ 将地铺石下方的草清理掉；
- ☆ 温暖干燥的环境中挖5cm深，寒冷或潮湿的环境中挖更深些；
- ☆ 压实土壤；
- ☆ 用砾石（直径4-8mm）填充挖掘区域或用沙子压实；
- ☆ 铺上豪山生态地铺石。

SPREAD ON GRAVEL BASE

- ☆ Clear The Grass From Underneath The Paving Stones;
- ☆ Dig 5cm Deep In Warm, Dry Conditions And A Little Deeper In Cold Or Wet Conditions;
- ☆ Compact The Soil;
- ☆ Fill The Excavated Area With Gravel (4-8mm In Diameter) Or Compact It With Sand;



- 1. 豪山生态地铺石
- 2. 细砂砾2-5mm
- 3. 沙子或砾石（直径4-8mm）
- 4. 土壤

GRASSLANDS 铺在土壤或路面

铺在土壤或路面上

- ☆ 在温暖干燥的环境中挖掘至少10厘米深的土壤，或在寒冷潮湿的环境中挖掘更深的土壤；
- ☆ 压实底部的土壤并确保其倾斜以避免积水；
- ☆ 可以选择放置一层土工布；
- ☆ 放置并压实一层沙子或砾石；
- ☆ 放置并压实一层细砂子或细砾石，方便平整表面；
- ☆ 用水平尺确保平整度，建议稍微倾斜可以确保有效地排水。
- ☆ 平铺地铺石预留至少2mm宽缝隙，运用地铺石垫片方便于安装，确保地板与水平尺齐平，并使用橡胶锤来纠正高度的微小差异；
- ☆ 用非常细的沙子或聚合沙子填充缝隙。



- 1. 豪山生态地铺石
- 2. 悬挂配件
- 3. 水泥地

COBBLESTONE 悬挂铺贴

铺在土壤或路面上

- ☆ 在温暖干燥的环境中挖掘至少10厘米深的土壤，或在寒冷潮湿的环境中挖掘更深的土壤；
- ☆ 压实底部的土壤并确保其倾斜以避免积水；
- ☆ 可以选择放置一层土工布；
- ☆ 放置并压实一层沙子或砾石；
- ☆ 放置并压实一层细砂子或细砾石，方便平整表面；
- ☆ 用水平尺确保平整度，建议稍微倾斜可以确保有效地排水。
- ☆ 平铺地铺石预留至少2mm宽缝隙，运用地铺石垫片方便于安装，确保地板与水平尺齐平，并使用橡胶锤来纠正高度的微小差异；
- ☆ 用非常细的沙子或聚合沙子填充缝隙。



DRY HANGING 外墙干挂

单肢短槽式干挂法

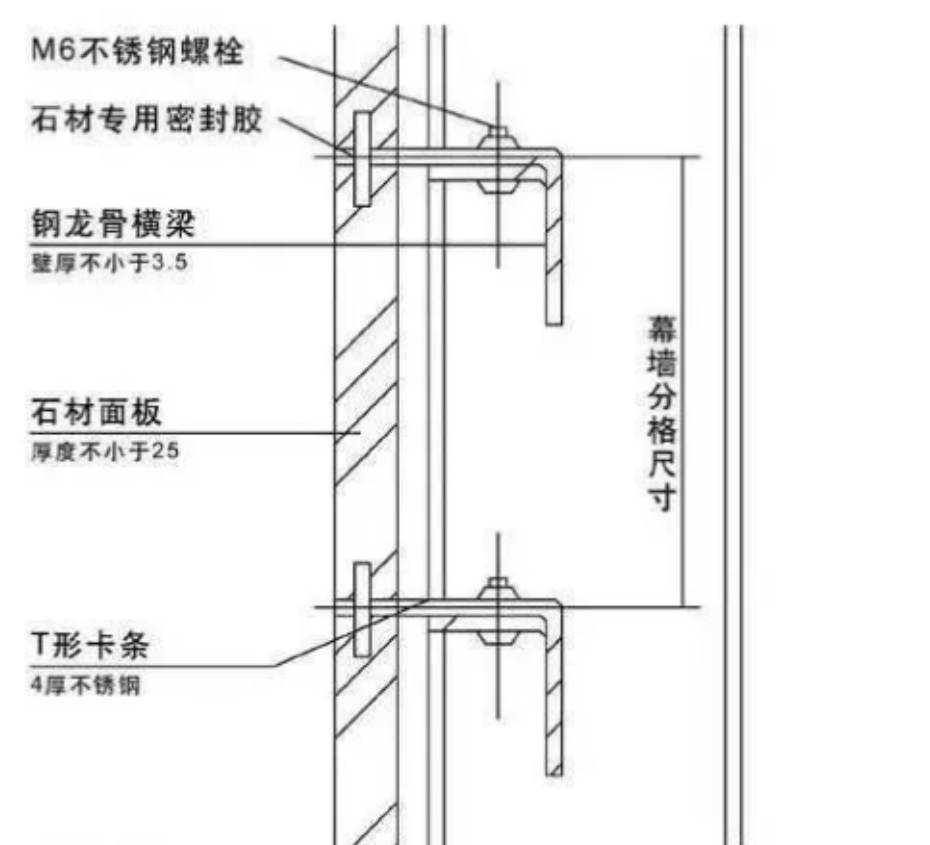

将相邻两块石材面板共同固定在“T”形卡条上，“T”形卡条为不锈钢或铝合金，卡条再与骨架固定。但是现在“T”形卡条已经被淘汰，只能使用“L”形卡条。

双肢短槽式干挂法

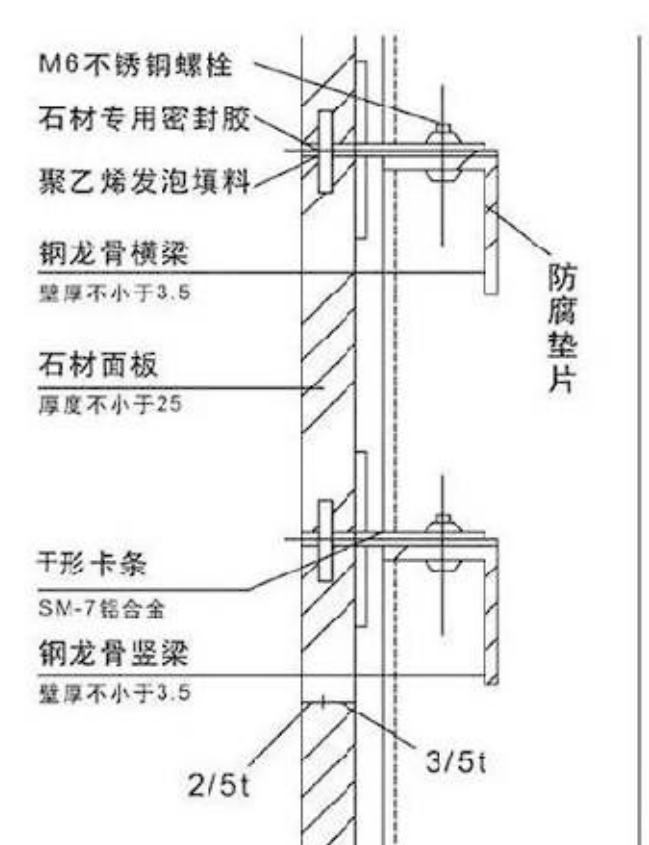

双肢短槽式干挂法是单肢短槽的改进做法，将相邻的两块石材面板共同固定在“干”形卡条上，“干”形卡条一般采用铝合金挤压成型，与骨架固定。

钢销式干挂法

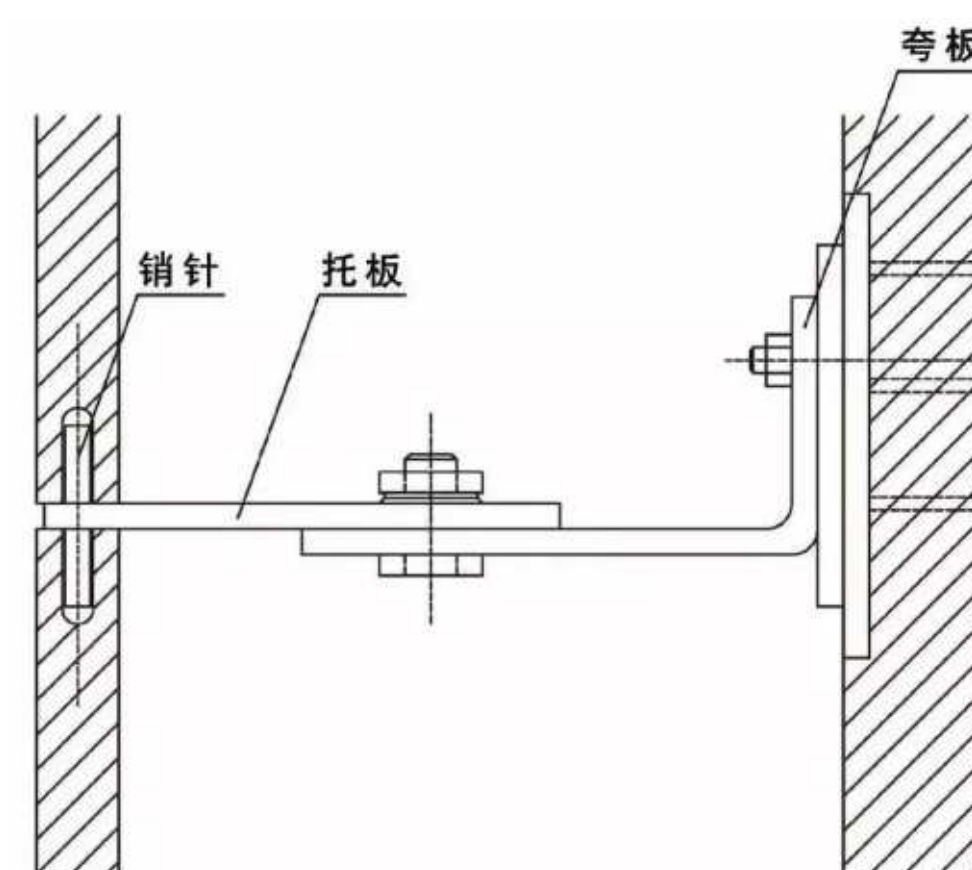

钢销式干挂法又称插针法，是干挂石工艺中最早、最简洁的做法，钢销式又分两侧连接和四侧连接，结构特点是相邻两块石材面板固定在同一支钢销上，钢销固定在连接板上，连接板再与骨架固定。

小单元式干挂法

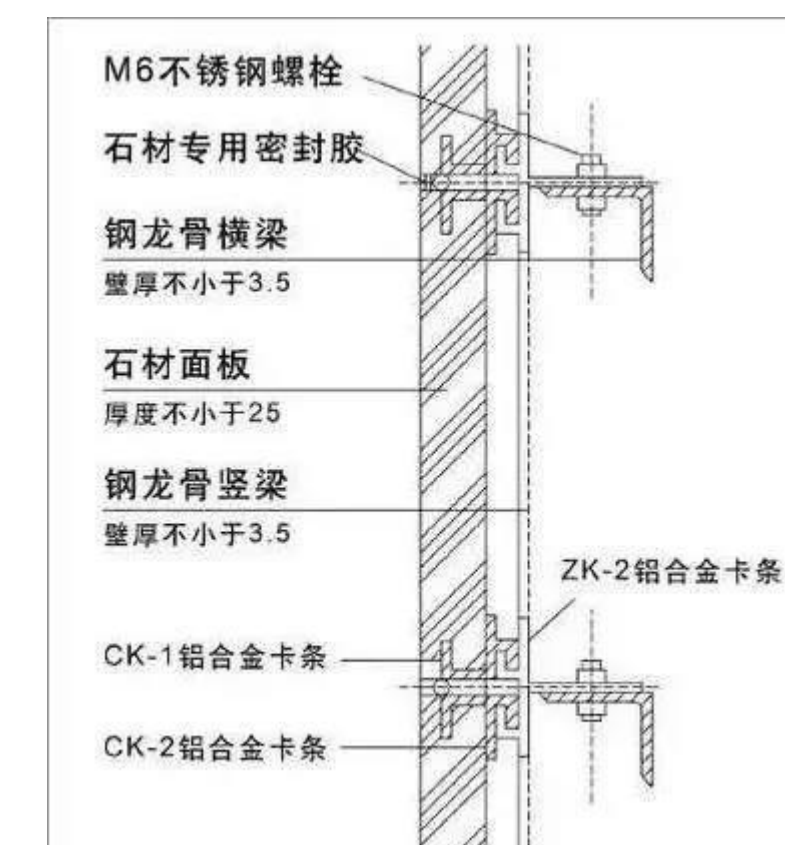

通槽式干挂法

通槽式挂法一般采用铝合金SE组合挂件(部分采用T型或蝶形挂件)，在每块石板上上下边开通长槽，槽深度小于15mm，开槽宽度宜为6mm，挂件厚度大于4mm。

双肢短槽式干挂法

背栓式干挂法是将石材饰面板与龙骨结构进行连接，然后借助预埋件将龙骨结构固定在建筑结构上，同时借助底部拓孔技术将背栓的挂件与石材的饰面板进行有效固定，进而可以有效地避免两者连接处的开缝问题，并削弱石材饰面板对龙骨结构的反作用，很大程度上避免了石材局部的破坏。

钢销式干挂法

连接形式——铝合金托板连接，粘接在工厂内完成，质量可靠。
安装结构——采用挂式结构，安装时可三维调整。使用弹性胶垫安装，可实现柔性连接，提高抗震性能。